

CAUTIVA Y TRIZTE

Clarinet in B \flat 1

Chuy L.

7

14

15

35

49

D.C. x2 / al Coda & A a

Clarinet in B \flat 2

CAUTIVA Y TRIZTE

Chuy L.

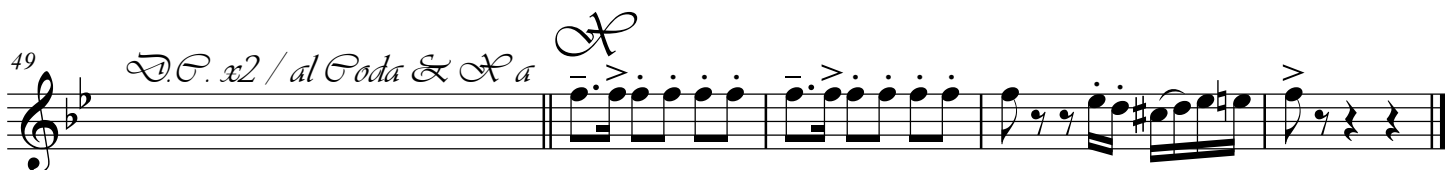

Clarinet in B \flat 3

CAUTIVA Y TRIZTE

Chuy L.

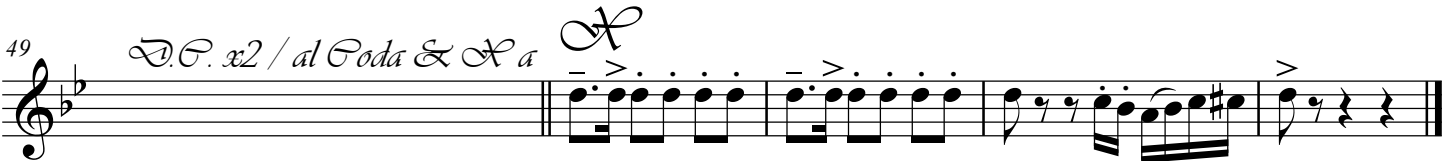

CAUTIVA Y TRIZTE

Trombone 1

Chuy L.

Composer

Measures 1-6: Initial melodic phrase with slurs and accents.

Measures 7-13: Continuation of the melodic line, ending with a fermata and the instruction "Mute x 3ra vez".

Trombone 2

CAUTIVA Y TRIZTE

Chuy L.

Trombone 3

CAUTIVA Y TRIZTE

Chuy L.

Trumpet in B \flat 1

CAUTIVA Y TRIZTE

Chuy L.

7

14

6

26

7

9

3

49

D.P. x2 / al Goda & A a

CAUTIVA Y TRIZTE

Trumpet in B \flat 2

Chuy L.

Composer

7

14

6

26

7

9

3

49

D.P. x2 / al Goda & A a

CAUTIVA Y TRIZTE

Trumpet in B \flat 3

Chuy L.

Composer

7

14

6

26

7

9

3

49

D.C. x2 / al Poda & X a

CAUTIVA Y TRIZTE

Horn in E \flat

Chuy L.

7

14

21

28

35

42

49 *D.C. al Fine / al Coda & A a*

CAUTIVA Y TRIZTE

Tuba

Chuy L.

8

7

14

21

28

35

42

49

al Coda & Ha