

Conductor ~~Polka~~ "Polka" A los Clarinetes P.X.L. 1939 MAR 10

Quinto con "Secilia" Polka a 2 Clarinetes

Introducción

Coda

Trio

Coda

Yobán a 10 de marzo de 1939

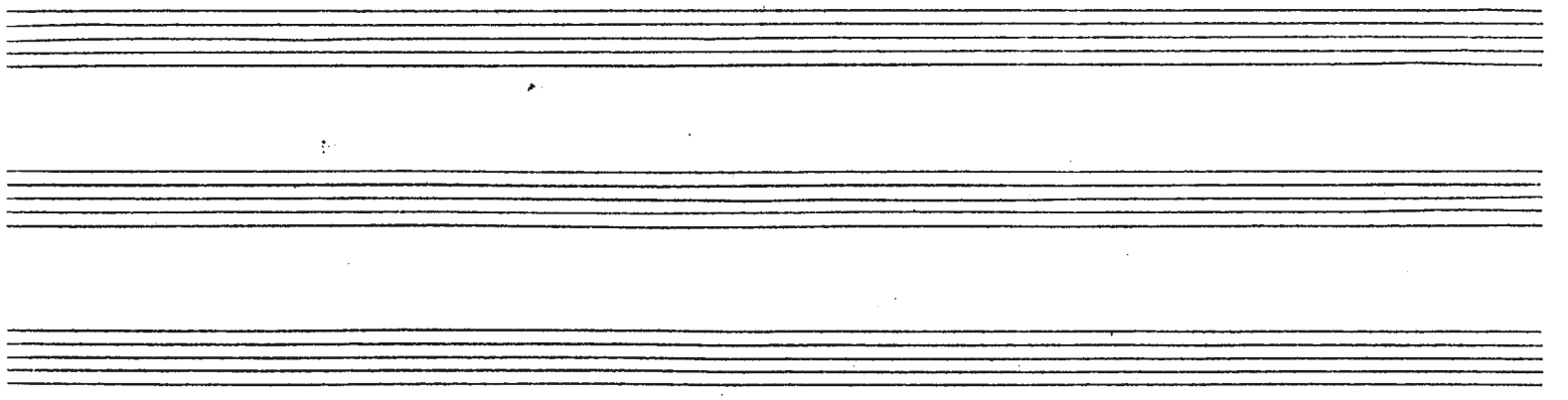

Clarinete 1^a En sib

9.749

" Cecilia " Polka a defecto de Clarinetes 1^o y 2^o

Ent

Repite al sf

Brio

al trio cadet

Viv

Duo

Clarinete em Sib 2^{da}

G. H. D.

"Sevilia" Polka. A defecto de Clarinetes 182

Flügelhorn ^{2^{da} si} "Sicilia" Polka a 2 Clarinetes Par. 4, 5, 9.

Introducción

Coda

Trio

Francisco Granados Domínguez
Fidel

Sax Alto mit "Lucina" Polka aus d. Clarineten für J. G. D.

Polka

Coda

p

Brio

pp

7

Coda

Seo

Finis

S. Tenor En Dob "Secilia" Polka A defecto de Clarinetes 1/2^o D.H. 69

Géhan. Margo 10 de 1939.

Trumpeta 1° *sib* "Socilia" Totta *Al. dos Clarinetas* Por F. G. G.

Gerán Marzo 10 de 1939

2^a
Corneta "Secilia" Polka a Dos Clarinetes

trio
y clarinetes

Trombon 3^o "Secidia" Polka O dos Clarinetes

Andantino

Polka

Al Brio

Al Brio y ala

Conia

Johán Michel 10 de Marzo de 1939

Por Francisco Francisco Dominguez

C. C. P. S. A.

Andantino

"*modo*"

Secilia

Trombon 2º

Polka a 2 Clarinetes

Por J. G. D.

Introducción *Polka* *Coda*

Coda *Andte* *Coda*

Two empty musical staves, likely representing a break in the score or a section that was not written.

glo

Baritone *Em D^b* "Secilia" Polka *Cl² Clarinetes* J.H.K.

Intro *pion*

Altos

mi b

Secilia

Polka

Par. 4. 2.

Bayo sib Secilia Polka P. 74 B. 2.

Introduccion

Bateria "Cesilia" - Polka

Cl. *ff*

Fl. *pp*

Vn. *tutti ff*

Vcllo *tutti ff*

Vla. *pp*

Vn. *mf*

Vcllo *ff*

Vn. *mf*

Trombón *ff*

ff