

CHINELEANDO

BANDA BUCANERA

♩ = 140

5 (A)

10-14

22

30 (B)

39

16 A LA A (C) AL GUSTO 6

47-62 65-70

75

1. 2.

83

1. 2. 7

90-96

97

1. 2.

103

5

107-111

112 **D**

120

127 **E**

135

141

A LA D Y E
AF **F** 2

147

158

168

177

186

3

202-204

212

220

CHINELEANDO

BANDA BUCANERA

♩.=140

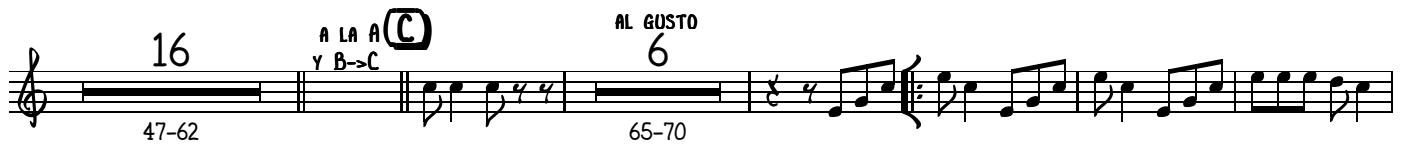

112 **D** 1. 2.

120

127 **E**

135 1. 2.

141

A LA D Y E **F** 2
A F

147

158 1. 2.

168 1.

177 2.

186 1. 2.

3

202-204

212

220

CHINELEANDO

BANDA BUCANERA

$\text{♩} = 140$

9 5 (A) 10-14

21

29 (B)

38

47-62 16 A LA A Y B -> C (C) 6 AL GUSTO 65-70

73

79 1. 2.

85 1. 2. 7 90-96

97 1. 2.

103 5 107-111

112 **D** 1. 2.

120

128 **E**

135 1. 2.

141

A LA D Y E **F** 2
147 AF 148-149

158 1. 2.

168 1.

177 2.

186 7 1. 2.

3
202-204

212

220

TROMPETA 1

CHINELEANDO

BANDA BUCANERA

♩=140

9

5 (A)

10-14

21

27

(B)

32

31-62

63

A LA A (C)
Y B->C

AL GUSTO

truu

72

79

1. 2. 7 1. 2. 7

81-87 90-96

97

1. 2.

103

5

107-111

112 **D**

120

127 **E**

A LA D Y E
147 AF **F**

157

166

10

211

219

223

CHINELEANDO

BANDA BUCANERA

$\text{♩} = 140$

9 5 (A) 10-14

21

27 (B) 32 31-62

63 A LA A (C) Y B-C AL GUSTO 6 65-70

76 1. 2. 7 81-87

90-96 1. 2.

104 5 (D) 107-111

116 1. 2.

122

(E) 6 1. 2 2 8 129-134 135-136 137-138 139-146

A LA D Y E
147 A F

2

148-149

157

166

195-204

211

219

223

CHINELEANDO

BANDA BUCANERA

$\text{♩} = 140$

9 **(A)** 5 10-14

21

27 **(B)** 32 31-62

63 **(C)** A LA A Y B → C AL GUSTO 6 65-70

76 1. 2. 7 81-87

90-96 1. 2.

102 5 107-111

112 **(D)** 1. 2.

120

127 **(E)** 6 1. 2. 2 8 129-134 135-136 137-138 139-146

A LA D Y E
147 A F

2

148-149

157

1.

2.

166

7

1.

10

7

1.

169-175

177-186

187-193

10

195-204

211

219

223

CHINELEANDO

BANDA BUCANERA

$\text{♩} = 140$

9

15 **(A)** 20-21

26 **(B)** 31-46

50

57

63 **(C)** AL GUSTO 65-70

77 1. 2. 7 81-87

90

97 1. 2.

102 5 107-111

112 **D**

120

127 **E**

147 **F**

158

168

184-185

194

203

211

219

CHINELEANDO

BANDA BUCANERA

$\text{♩} = 140$

9

15 (A) 20-21

26 (B) 31-46 16

49

56

63 A LA A (C) Y B->C AL GUSTO 6 65-70

77 1. 2. 7 81-87

90 -

97 1. 2.

102 5 107-111

112 **D**

120

127 **E**

6 1. 2 2. 2 8

129-134 135-136 137-138 139-146

ALADY E **F** 2 2

147 AF 148-149 155-156

158 1. 2.

168 7 1. 2.

169-175

2 184-185

194 1. 2.

203

211

219

CHINELEANDO

BANDA BUCANERA

♩ = 140

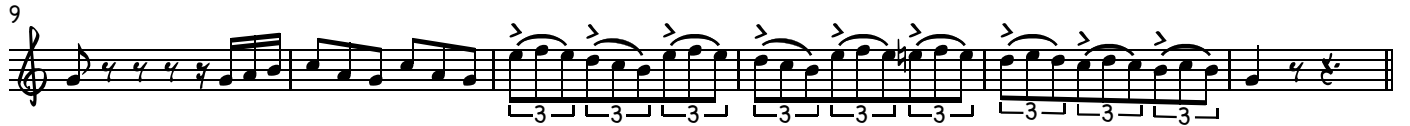

112 **(D)** 

120 

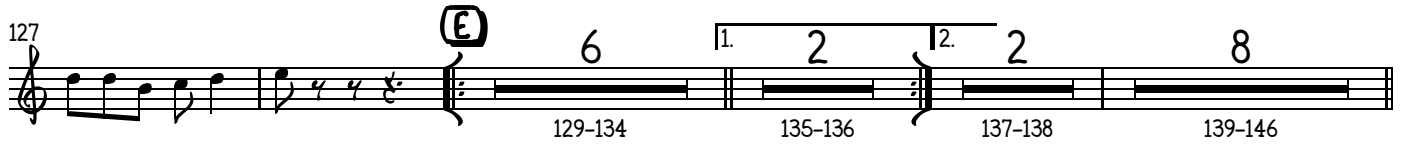
127 **(E)** 

ALADY E
AF **(F)** 

158 

167 

183 

193 

202 

210 

218 

222 

CHINELEANDO

BANDA BUCANERA

♩ = 140

9

15 **(A)**

20-21

26 **(B)**

31-46

49

56

63 **(C)** A LA A
Y B→C

AL GUSTO

6

65-70

76

81-87

90

97

102

5

107-111

112 **D**

120

127 **E**

147 **A LA D Y E** **F**

158

168

194

203

211

219

CHINELEANDO

BANDA BUCANERA

$\text{♩} = 140$

9

15 **(A)**

20-21

26 **(B)**

31-46

49

56

63 **(C)** A LA A
Y B->C

AL GUSTO

6

65-70

76

1. 2. 7 1. 2.

81-87

90

97

102

5

107-111

112 **(D)**

120

127 **(E)**

147 **A LA D Y E (F)**

158

168

184-185

194

203

211

219

CHINELEANDO

BANDA BUCANERA

♩=140

9

15 (A) 2

26 (B) 16

49

56

63 A LA A (C) AL GUSTO 6

76 1. 2. 7 1. 2.

90 -

97 1. 2.

102 5

112 **(D)**

120

127 **(E)**

147 **A LA D Y E (F)**

158

168

184-185

194

203

211

219

223

CHINELEANDO

BANDA BUCANERA

$\text{♩} = 140$

8 10-13 4

14 (A)

22 (B)

30 (C) A LA A Y B -> C

40

50

59 (6) AL GUSTO 6 65-70

72

79 1. 2.

88 1. 2.

97 1. 2.

105 3

VS.

112 **(D)**

121 -

129 **(E)**

135 **(1.)** **(2.)**

144 *A LA DYE* **(F)** *AF* 2

148-149

155 **(1.)** **(2.)**

164

173 **(1.)** **(2.)**

183

193 **(1.)** **(2.)**

203

212

220

CHINELEANDO

BANDA BUCANERA

$\text{♩} = 140$

5
10-14

15 (A)

23

30 (B)

40

49

57

63 A LA A (C)
Y B->C AL GUSTO
7
65-71 (4)

79 1. 2. (4)

88 1. 2. (4)

97 1. 2. (4)

106 3 3 3 3 3 3

112 (D)

119

129 **E**

135

145 *A LA D Y E* **F** 3

158

169

181

193

204

212