

# ((\*\*Chiquitita\*\*))

Clarinete 1

## Perla De Michoacan

Trans: paço Chavez  
pacomaldini3@hotmail.com  
Cel: 395 102 6706

♩ = 210

7

12 Voz

18 9 5

35 **A** 5

45 5 **B** 5

58 8 **e** 5

73 11 To Coda

88 2 **D** 8 D.S. al Coda 2

103

((*\*Chiquitita\**))

Clarinete 2

Perla De Michoacan

Trans: paço Chavez  
pacomaldini3@hotmail.com  
Cel: 395 102 6706

♩ = 210

12 Voz

18

35 **A**

44 **B**

56

67 **e**

74 To Coda

88 **D** D.S. al Coda

103

# ((\*\*Chiquitita\*\*))

Clarinete 3

## Perla De Michoacan

Trans: paço Chavez  
pacomaldini3@hotmail.com  
Cel: 395 102 6706

((\*\*Chiquitita\*\*))

Trombón 1 si $\flat$

Perla De Michoacan

Trans: pa $\acute{o}$  Chavez  
pacomaldini3@hotmail.com  
Cel: 395 102 6706

$\text{♩} = 210$

((\*\*Chiquitita\*\*))

Trombón 2 sib

Perla De Michoacan

Trans: paño Chavez  
pacomaldini3@hotmail.com  
Cel: 395 102 6706

♩ = 210

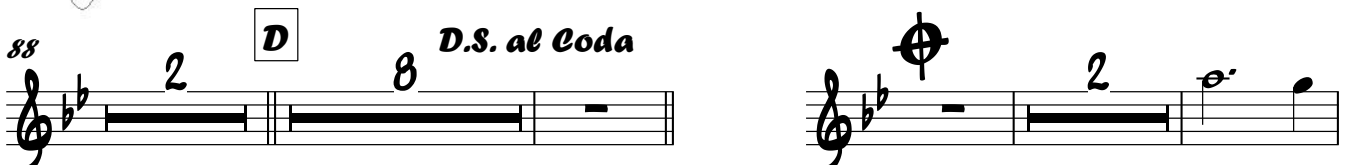
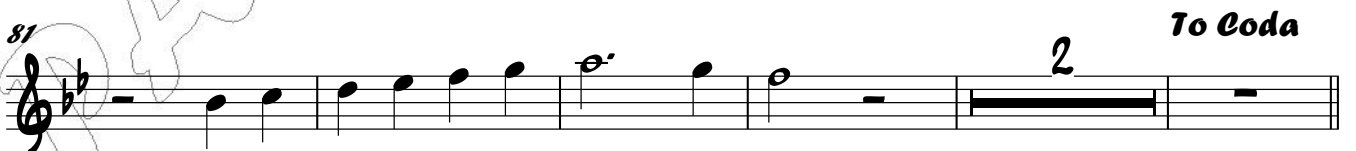
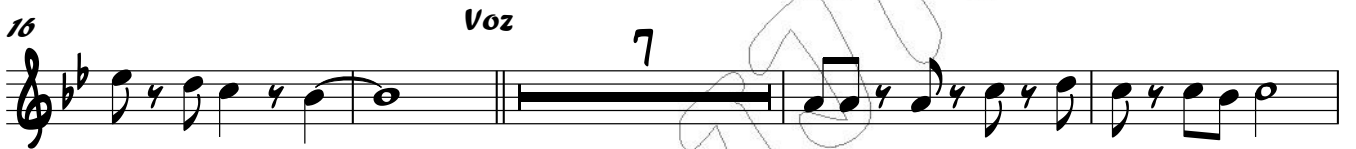

((\*\*Chiquitita\*\*))

Trombón 3 sib

Perla De Michoacan

Trans: paño Chavez  
pacomaldini3@hotmail.com  
Cel: 395 102 6706

♩ = 210

# ((\*\*Chiquitita\*\*))

Тромбон 1

## Perla De Michoacan

Trans: pako Chavez  
pacomaldini3@hotmail.com  
Cel: 395 102 6706

♩ = 210

6

10

16

Voz

7

27

8

A

12

49

B

14

67

e

11

81

To Coda

2

88

2

D

8

D.S. al Coda

2

103

((\*\*Chiquitita\*\*))

Trombón 2

Perla De Michoacan

Trans: paño Chavez  
pacomaldini3@hotmail.com  
Cel: 395 102 6706

♩ = 210

((\*\*Chiquitita\*\*))

Trombón 3

Perla De Michoacan

Trans: paño Chavez  
pacomaldini3@hotmail.com  
Cel: 395 102 6706

♩ = 210

((\*\*Chiquitita\*\*))

Trompeta 1

Perla De Michoacan

Trans: paño Chavez  
pacomaldini3@hotmail.com

Cel: 395 102 6706

♩ = 210

7 9

12 *Voz*

18 2 9

32 **A** 4 9

41 **B** 8 9

60 4

67 **e** 9 8 *To Coda*

88 **D** 2 9

94 *D.S. al Coda*

99 2 9

105 9

((\*\*Chiquitita\*\*))

Trompeta 2

Perla De Michoacan

Trans: paño Chavez  
pacomaldini3@hotmail.com  
Cel: 395 102 6706

♩ = 210

7

12

Voz

18

2

9

32

A

4

41

B

8

9

60

4

67

e

9

8

To Coda

88

D

2

94

D.S. al Coda

99

2

105

# ((\*\*Chiquitita\*\*))

Trompeta 3

## Perla De Michoacan

Trans: paño Chavez  
pacomaldini3@hotmail.com

Cel: 395 102 6706

♩ = 210

7

8

9

12

Voz

18

2

9

32

A

4

41

B

8

9

60

4

67

e

9

8

To Coda

88

D

2

94

D.S. al Coda

99

2

105

((\*\*Chiquitita\*\*))

Saxores Eb

Perla De Michoacan

Trans: paño Chavez  
pacomaldini3@hotmail.com

F Cel: 395 102 6706

♩ = 210

8b

4

9

16

Voz

25

33

A

42

50

B

59

66

e

75

81

To Coda

88

D

97

D.S. al Coda

104

# ((<sup>\*\*</sup>Chiquitita<sup>\*\*</sup>))

Tuba

## Perla De Michoacan

Trans: paño Chavez  
pacomaldini3@hotmail.com

Cel: 395 102 6706

♩ = 210

