

ARROLLADORA

CLAR.
1/2

"CHUY Y MAURICIO"

MARTIN CAMPA CAMARGO
TELS: 01 (461) 66-20390
CEL: 044-461-134-8422
BRAVO 201
RINGON DE
TARAYO, STO.

ARROLLADORA

CLAR.
2º

"CHUY Y MAURICIO"

TEL: 044-461-6620390
 CEL: 044-461-134-8422

CLAR.
3^o

"CHUY Y MAURICIO"

3/4

MUSIC CENTER

TELS: 01 (461) 66-20390
 CEL: 044-461-134-8422

BRavo 301
 RINCON DE
 YARAYO, S.T.O.

ARROLLADORA

7-EN-08

T/ROMP.
1/2

"CHUY Y MAURICIO"

MARTIN CANPA CAMARGO
 TELS: 01 (461) 66-20390
 CEL: 044-461-134-8422
 BRAVO 20
 RINGON D
 TAMAYO, GIC

TROMPA 2ª

"CHUY Y MAURICIO"

Tromp.
3^a

"CHUY Y MAURICIO"

MARTIN CAMPA CA...

TELS: 01 (461) 66-20390

CEL: 044-461-134-8427

BRavo 201
CIRCON DE
TAMAYO, S10.

LA

ARROLLADORA

TROMBA

"CHUY Y MAURICIO"

①

3/4

7 - || 3

12

5

2

24

2

42

MARTIN CAMPA CAMARON

TELS: 01 (461) 66-20390
CEL: 044-461-134-8422

BRAVO 201
RINCON DE
TAMAYO, 510.

1/ROMB.
2º

"CHUY Y MAURICIO"

1/2 COMB
3^o

"CHUY Y MAURICIO"

MARTIN CAMPA COMPOSITOR

TELS: 01 (461) 66-20390

BRAYCO
DISTRIBUIDOR DE
MUSICA, S.R.L.

Años

"CHUY Y MAURICIO"

LA
ARROLLADORA

Alto

CHUY Y MAURICIO

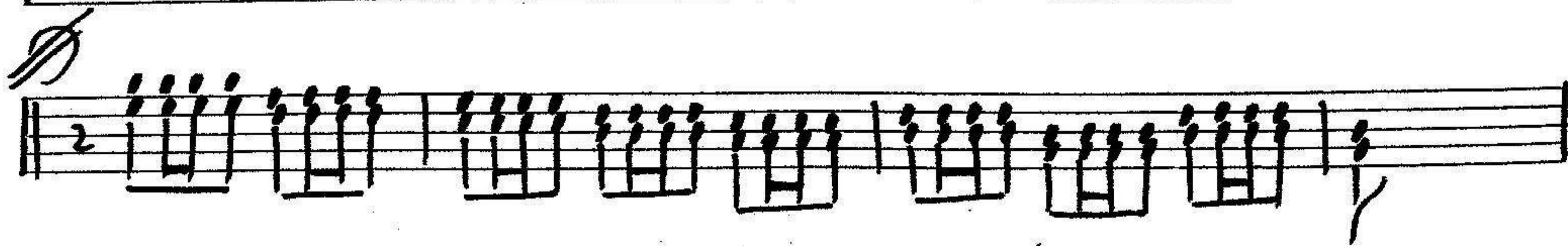

MARTIN CAMPA CAMARGO

TELEFONO: 01 461 662- 0390

CEL: 044-461-134-8422

BRAVO No. 201 RINCON DE TAMAYO, GTO.

11 CHUY Y MAURICIO

LA

ARROLLADOR

CHUY Y MAURICIO

MARTIN CAMPA CAMARGO
TELEFONO: 01 461 662- 0390
CEL: 044-461-134-8422
BRAVO No. 201 RINCON DE TAMAYO, GTO.