

Clarinete1 B $\flat$

# Cielo Rojo

B. Yuricense

8

14

9

28

34

10

48

53

al  $\times$  2 veces  
y fin

Clarinete 2 B $\flat$

# Cielo Rojo

B. Yuricense

8

14

9

28

34

10

48

53

al  $\times$  2 veces  
y fin

# Cielo Rojo

B. Yuricense

8

14

28

34

48

53

9

10

Fin

al 2 veces  
y fin

Trompeta 1 B $\flat$

# Cielo Rojo

B. Yuricense

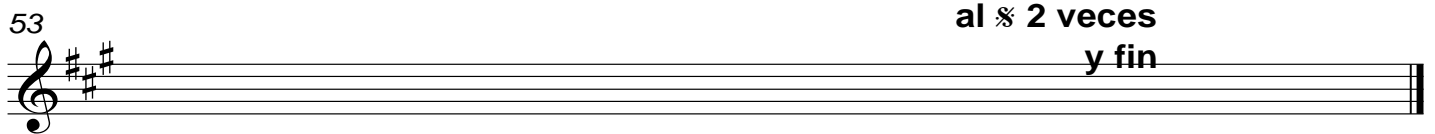
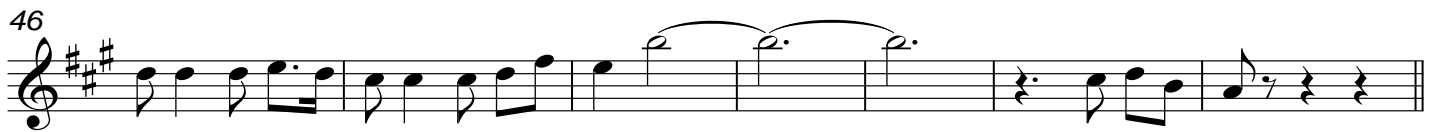
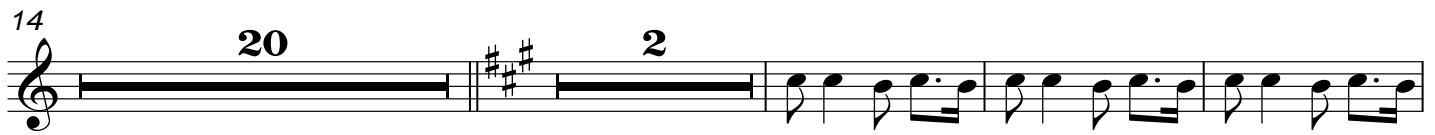

Trompeta 2 B $\flat$

# Cielo Rojo

B. Yuricense

7

14 **20** **2**

39

46

53 **al x 2 veces**  
**y fin**

Trompeta 3 B $\flat$

# Cielo Rojo

B. Yurirese

7

14 **20** **2**

39

46

53 **al x 2 veces**  
**y fin**

Trombon 1 B

# Cielo Rojo

B. Yurirese

8

16

24

45

53

al  $\times$  2 veces  
y fin

Trombon 2 B

# Cielo Rojo

B. Yurirene

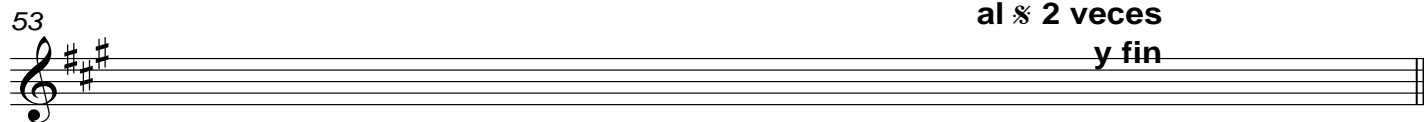

Trombon 3 B

# Cielo Rojo

B. Yurirese

8

8

16

24

10

7

45

53

al 2 veces  
y fin

Trombon 2 C

# Cielo Rojo

B. Yurireense

8

8

Fin

16

24

45

53

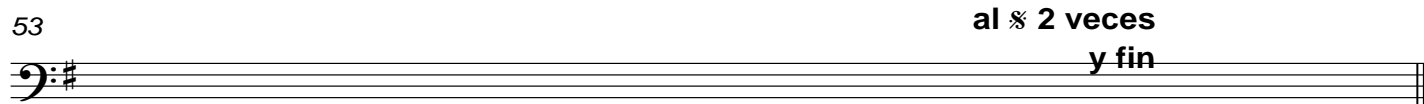

al  $\times$  2 veces  
y fin

