

-**CIEN ABRILES**-

CLARINETE 1 EN Sib

22/Enero/2017

"BANDA PERLA DE MICHUACAN"

W/5554775498

F/Venta de partituras y transcripciones para banda

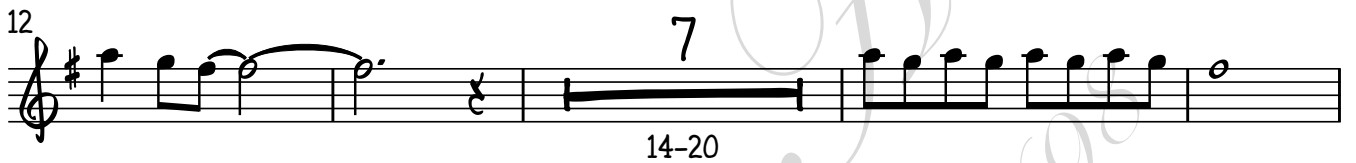

-**CIEN ABRILES**-

CLARINETE 2 EN Sib

22/Enero/2017

"BANDA PERLA DE MICHOACAN"

W/5554775498

F/Venta de partituras y transcripciones para banda

-**CIEN ABRILES**-

CLARINETE 3 EN SiB

22/Enero/2017

"BANDA PERLA DE MICHOACAN"

W/5554775498

F/Venta de partituras y transcripciones para banda

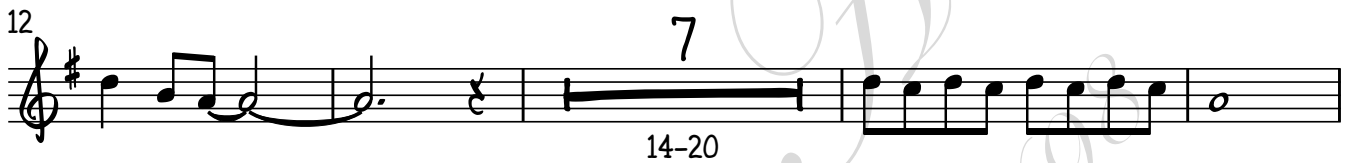

-**CIEN ABRILES**-

Trombón 1 en Sib

22/Enero/2017

"BANDA PERLA DE MICHUACAN"

W/5554775498

F/Venta de partituras y transcripciones para banda

-**CIEN ABRILES**-

TROMBÓN 2 EN Sib

22/Enero/2017

"BANDA PERLA DE NICHUACAN"

W/5554775498

F/Venta de partituras y transcripciones para banda

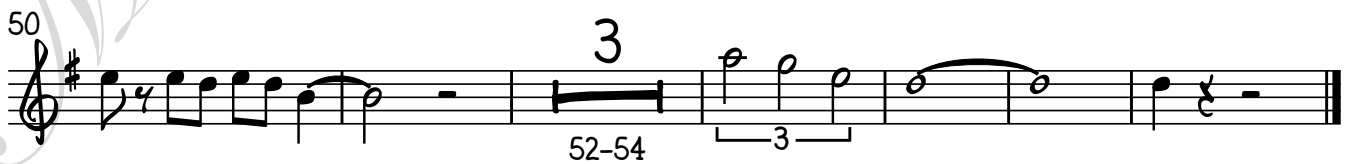

-**CIEN ABRILES**-

TROMBÓN 3 EN SiB

22/Enero/2017

"BANDA PERLA DE MICHOACAN"

W/5554775498

F/Venta de partituras y transcripciones para banda

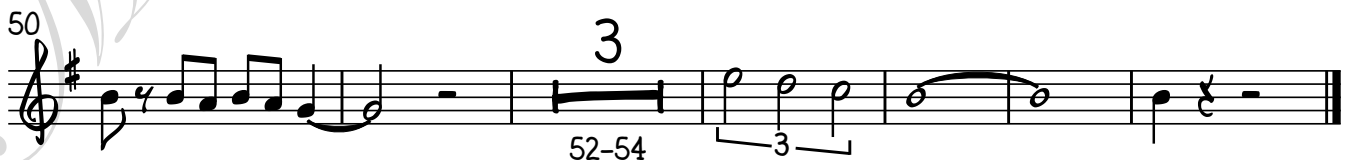

-**CIEN ABRILES**-

Trombón 1 EN C

22/Enero/2017

"BANDA PERLA DE MICHOACAN"

W/5554775498

F/Venta de partituras y transcripciones para banda

-**CIEN ABRILES**-

Trombón 2 EN C

22/Enero/2017

"BANDA PERLA DE MICHUACAN"

W/5554775498

F/Venta de partituras y transcripciones para banda

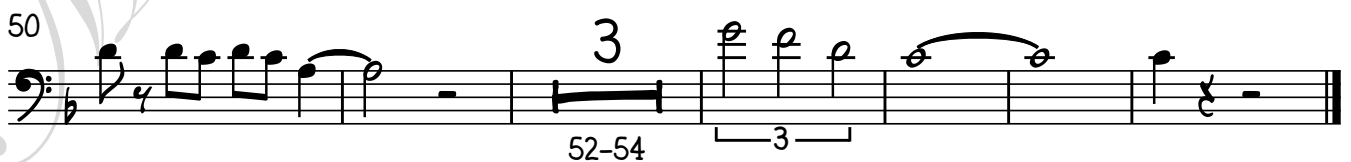
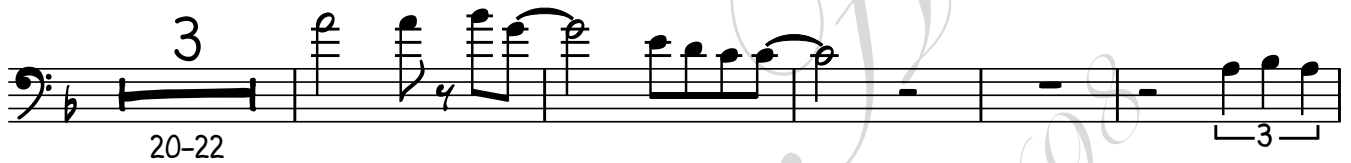
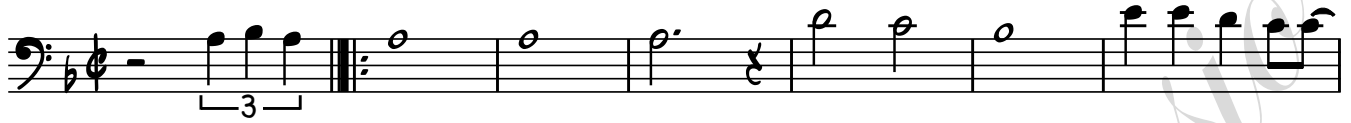

-**CIEN ABRILES**-

TROMBÓN 3 EN C

22/Enero/2017

"BANDA PERLA DE NICHUACAN"

W/5554775498

F/Venta de partituras y transcripciones para banda

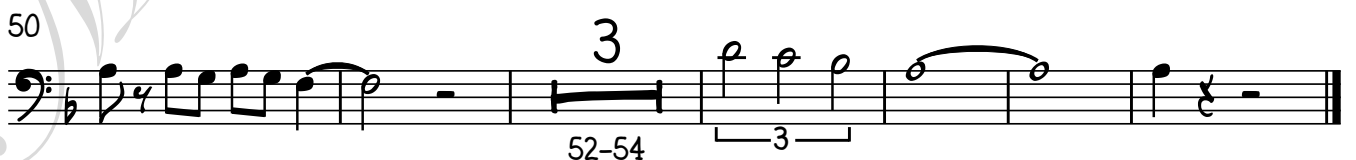

-**CIEN ABRILES**-

TROMPETA 1 EN Sib

22/Enero/2017

"BANDA PERLA DE MICHOACAN"

W/5554775498

F/Venta de partituras y transcripciones para banda

-**CIEN ABRILES**-

TROMPETA 2 EN Sib

22/Enero/2017

"BANDA PERLA DE MICHOACAN"

W/5554775498

F/Venta de partituras y transcripciones para banda

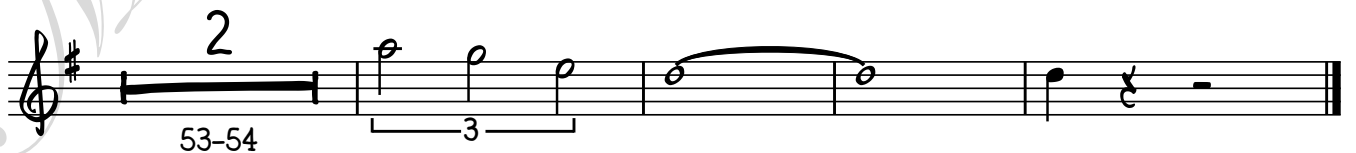
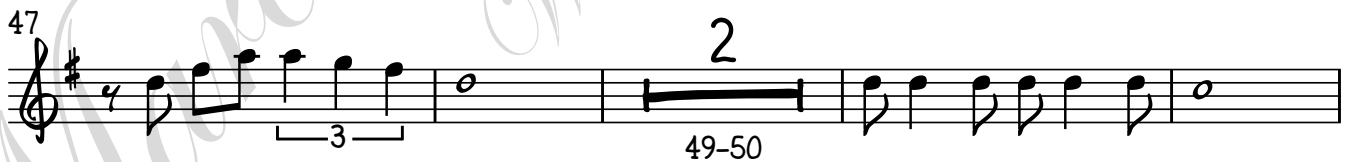
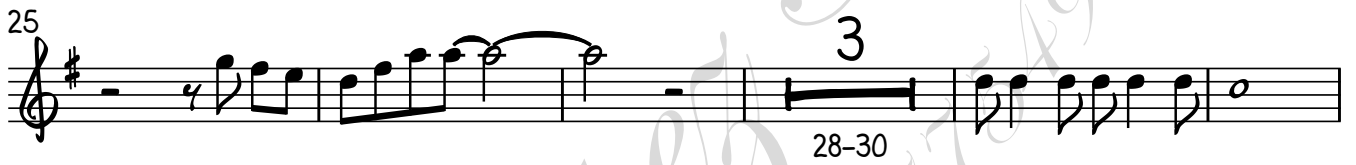

-**CIEN ABRILES**-

TROMPETA 3 EN Sib

22/Enero/2017

"BANDA PERLA DE MICHOACAN"

W/5554775498

F/Venta de partituras y transcripciones para banda

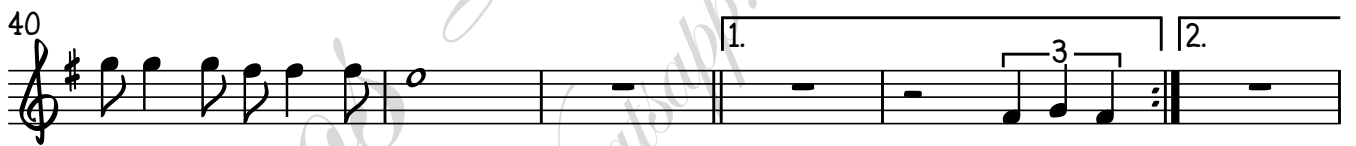
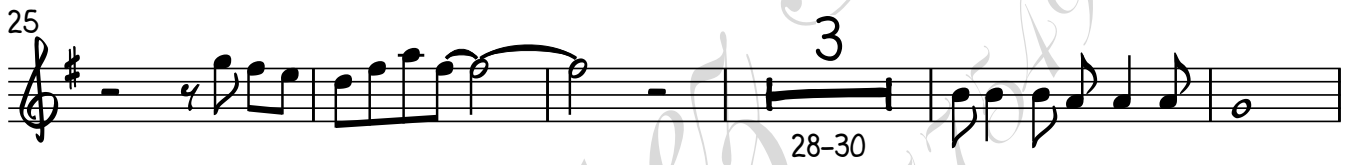
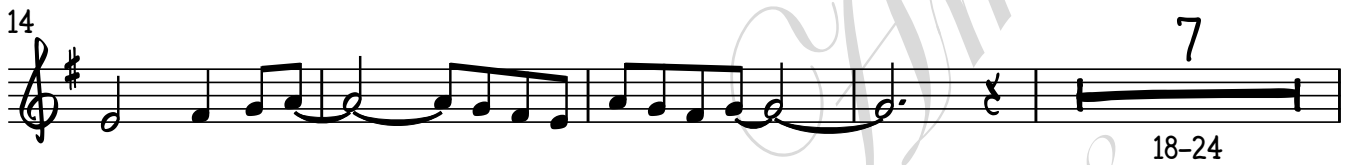

-**CIEN ABRILES**-

SAXOR EN Mi♭

22/Enero/2017

"BANDA PERLA DE MICHUACAN"

W/5554775498

F/Venta de partituras y transcripciones para banda

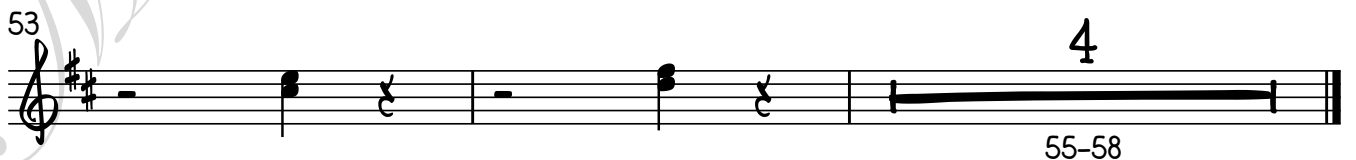
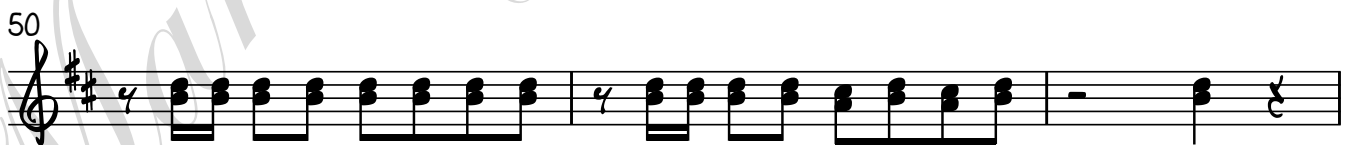
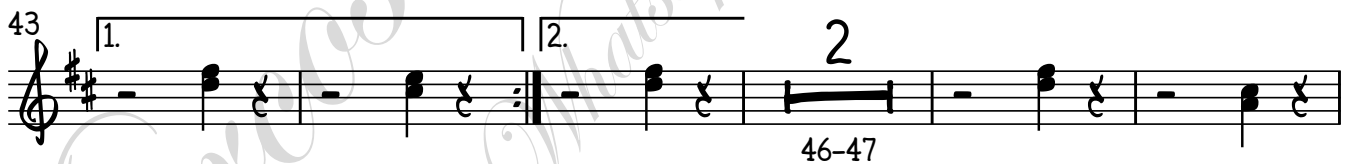
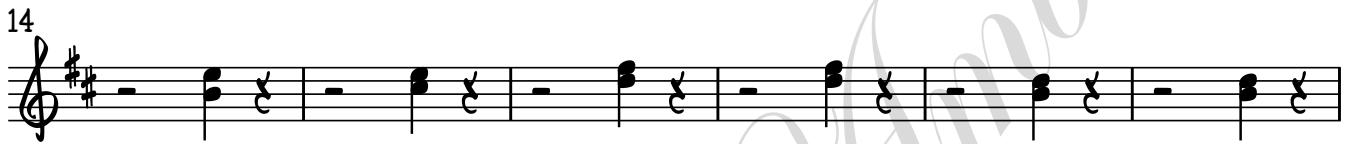

55-58

-**CIEN ABRILES**-

TUBA EN SIb

"BANDA PERLA DE MICHUACAN"

22/Enero/2017

W/5554775498

F/Venta de partituras y transcripciones para banda

1

6

12

17

23

29

34

38

43

1. | 2.

48

2

TUBA EN Si \flat

53

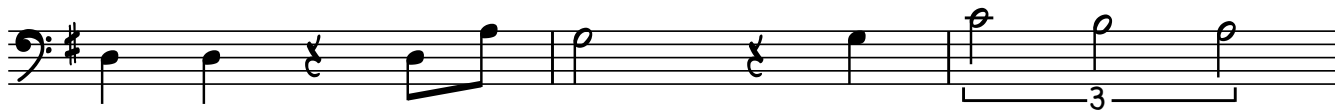

56

