

"CLARINETE POLKA"

Clr. 1

Plka B. MM.

Fin

"CLARINETE POLKA"

Clr. 2

Polka B. MM.

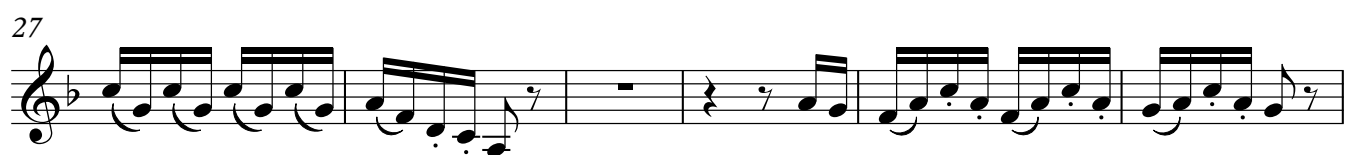
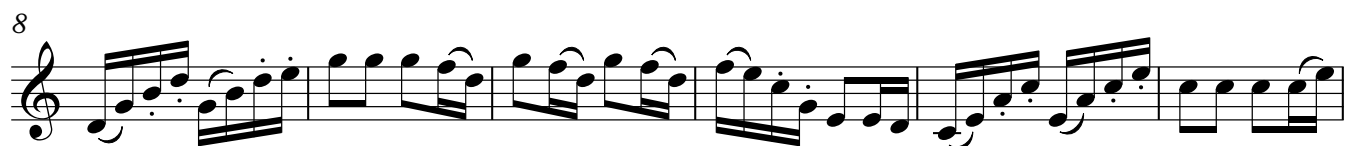

"CLARINETE POLKA"

Clr. 3

Polka B. MM.

8

14

20

27

32

38

al D.S. y sigue

44

49

Fin

"CLARINETE POLKA"

Trb. 1

Polka B. MM.

"CLARINETE POLKA"

Trb. 2

Polka B. MM.

13

19

26

33

38

al D.S. y sigue

13

Fin

Manuel Garfias M.- Pénjamo Gro.- 09- 07- 13.

Tel- 469-113-6101.

"CLARINETE POLKA"

Trb. 3

Polka B. MM.

13

13

19

1. 2.

19

26

26

33

1. 2.

33

38

al D.S. y sigue

10 3

38

52

52

Manuel Garfias M.- Pénjamo Gro.- 09- 07- 13.

Tel- 469-113-6101.

Fin

"CLARINETE POLKA"

Trp. 1

Polka B. MM.

13

19

1. 2.

26

33

1. 2.

38

al D.S. y sigue

13

Fin

Manuel Garfias M.- Pénjamo Gro.- 09- 07- 13.

Tel- 469-113-6101.

"CLARINETE POLKA"

Trp. 2

Polka B. MM.

13

19

26

33

38

al D.S. y sigue

13

Fin

Manuel Garfias M.- Pénjamo Gro.- 09- 07- 13.

Tel- 469-113-6101.

"CLARINETE POLKA"

Trp. 3

Polka B. MM.

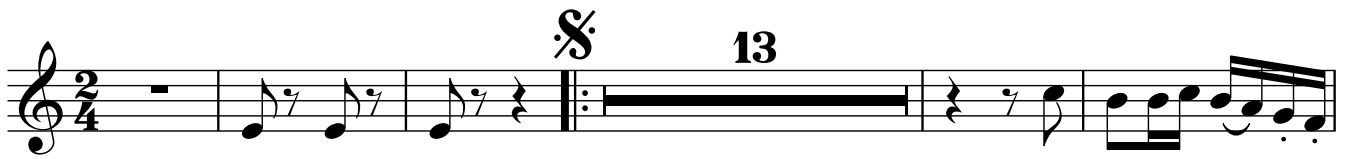

Manuel Garfias M.- Pénjamo Gro.- 09- 07- 13.

Tel- 469-113-6101.

"CLARINETE POLKA"

Saxores.

Polka B. MM.

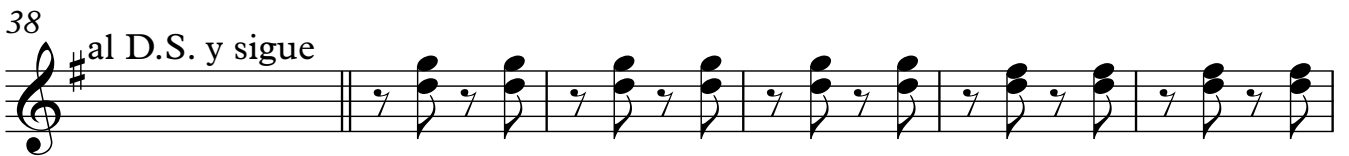
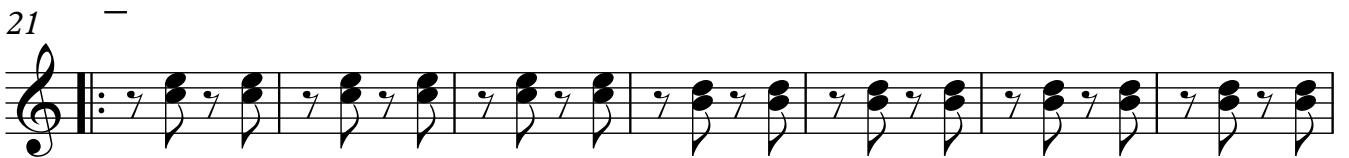

Fin

Manuel Garfias M.- Pénjamo Gro.- 09- 07- 13.

Tel- 469-113-6101.

"CLARINETE POLKA"

Tuba

Polka B. MM.

