

" A LA VUELTA Y VUELTA "

A
Clarinet in Bb 1

SANDA RENOVACION

♩ = 225

8

19

30

63

81

89

99

108

119

157

162

D S
y
CODA

" A LA VUELTA Y VUELTA "

A
Clarinet in Bb 2

♩ = 225

SANDA RENOVACION

8

19

30

63

81

88

98

108

119

158

163

CODA

" A LA VUELTA Y VUELTA "

A
Clarinet in Bb 3

♩ = 225

SANDA RENOVACION

8

19

30

63

81

88

98

108

119

158

163

CODA

" A LA VUELTA Y VUELTA "

A Trumpet in B \flat 1

SANDA RENOVACION

$\text{♩} = 225$

8

19

30

54

77

85

96

104

130

136

160

CODA

" A LA VUELTA Y VUELTA "

A Trumpet in B \flat 2

$\text{♩} = 225$

SANDA RENOVACION

8

19

30

54

77

85

96

104

130

136

160

CODA

" A LA VUELTA Y VUELTA "

A Trumpet in B \flat 3

$\text{♩} = 225$

SANDA RENOVACION

8

19

30

54

77

85

96

104

131

137

160

D S
CODA

" A LA VUELTA Y VUELTA "

A
Trombón

SANDA RENOVACION

♩ = 225

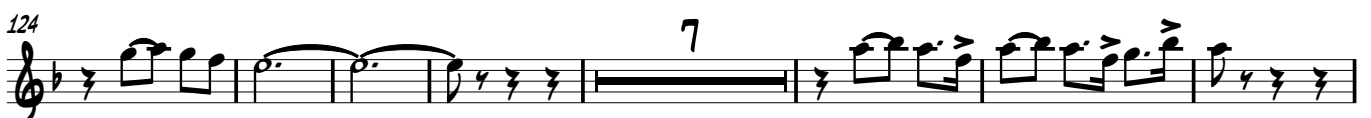

" A LA VUELTA Y VUELTA "

A Trombone 1

$\text{♩} = 225$

SANDA RENOVACION

" A LA VUELTA Y VUELTA "

A
Trombone 2

$\text{♩} = 225$

SANDA RENOVACION

4

8

17

26

4 2 5

42

19

69

2

79

86

95

104

4 2 9

124

7

138

13 2

D S
CODA

160

Trombón

" A LA VUELTA Y VUELTA "

A

SANDA RENOVACION

♩ = 225

" A LA VUELTA Y VUELTA "

A
Trombone 3

♩ = 225

SANDA RENOVACION

1

8

17

26

42

69

79

86

95

104

124

138

160

A Altos Horn in Eb 1 y 2

" A LA VUELTA Y VUELTA "

SANDA RENOVACION

♩ = 225

2

4

4

12

8

21

4

4

30

4

40

3

3

47

4

57

4

66

8

4

76

4

3

3

3

3

81

4

4

92

8

4

101

" A LA VUELTA Y VUELTA "

A
Tuba in Bb

SANDA RENOVACION

♩ = 225

79

86

94

101

108

115

122

129

136

144

152

160
