

Chords: G, F, Fm, C, D7, F, G7, Em, F, G, C, Em, F, G7, G7, C, Em, F, C, Em, Dm, D7, F, Dm, G7, C, Em, Dm, F, G7.

Annotations: 2, 7, 1, 3, 2, 3, 5, 8, AL Y DEL 1 AL 2 Y DE

3/4

2

7

G F Fm C

D7 F G7 Em F

G C Em F

G7 C Em

F C Em Dm

AL 2 Y DEL 1 AL 2 Y DE A

D7 F Dm G7

Additional markings include a '2' in a box above measure 13, a '1' in a box above measure 15, and a '2' in a box above measure 17. A double bar line with a repeat sign is present at the end of measure 16. A section marked 'AL 2º Y DEL 1º AL 2º Y DE A' starts at measure 21.

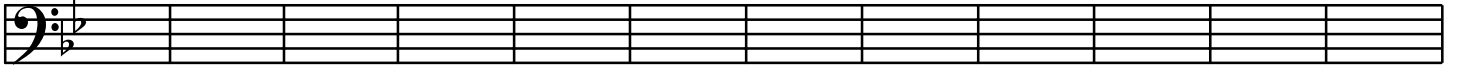
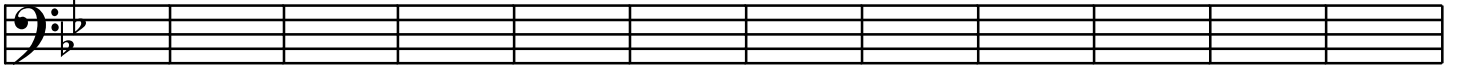
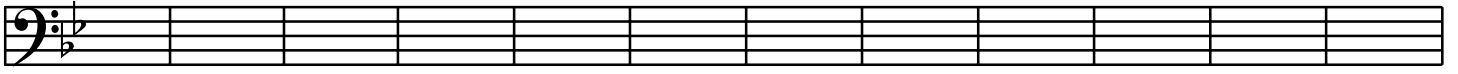

Chord symbols: Bb, Dm, Eb, Cm, F, C7, E, F, Bb, Dm, Dm, Eb, Dm, Eb, Bb, Dm, Eb, F, Bb, Eb, Cm, Bb, Dm.

First ending: AL Y DEL 1 AL 2 Y DE A

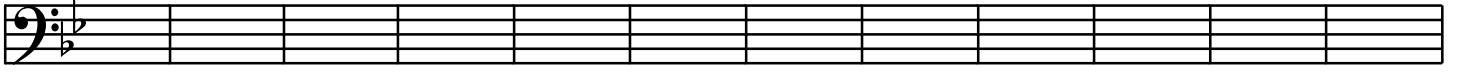
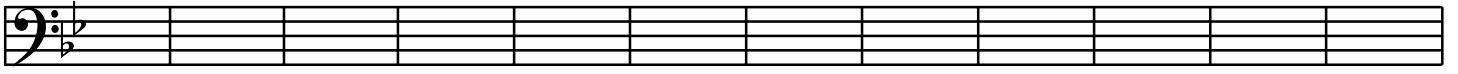

Chords and markings include: Eb, Cm, F, Bb, Dm, C7, E, F, Eb, Dm, Eb, Dm, Dm, F, Bb, Dm, Eb, F, Bb, Bb, Eb, Eb, Cm, Bb, Dm.

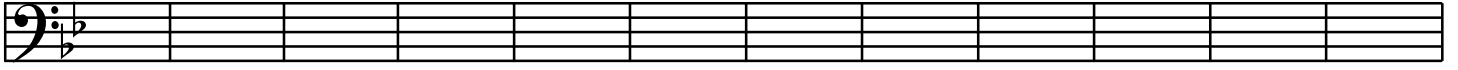
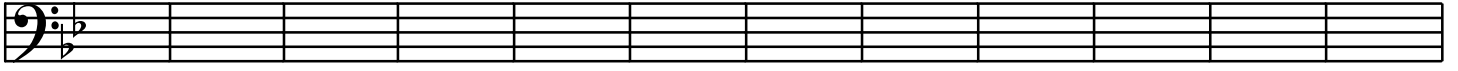
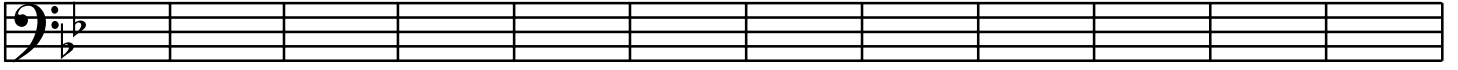

3/4

2

10

1

D F G⁷

2

3

3

3

G Am Em

3

F Dm G C Em

2

3

G⁷ C

3

5

Dm AL Y DEL 1 AL 2 Y DE A

3

G⁷

C Emaj Dm F

G⁷

3/4

D F G⁷

1 3 5 6

2 Dm G

G 3 3 3 Am Em

F Dm G C Em

G⁷ 3 3 C

G C

Dm AL Y DEL 1 AL 2 Y DE A

Bb

Chord progression across staves:

- Staff 1: G, Bm, C
- Staff 2: D, C, Cm, G, A7
- Staff 3: C, D7, G, Bm
- Staff 4: C, D7, G
- Staff 5: Bm, C, D7
- Staff 6: Em, Bm, C
- Staff 7: Am, D, G
- Staff 8: Bm, C, Am, D7
- Staff 9: G, Bm
- Staff 10: Am, D7, C
- Staff 11: G, A7, C
- Staff 12: Am, D

Additional markings include first and second endings (1 and 2 in boxes), a double bar line with repeat dots, and a final chord symbol 'A' with a circled cross.

AL $\text{\textcircled{X}}$ Y DEL 1 AL 2
Y DE $\text{\textcircled{A}}$

⊕

G B_m A_m D⁷

