

((** Como De Que No **))

Clarinete 1

El Recodo

Trans: paño Chavez
pacomaldini3@hotmail.com

395 102 6706

$\text{♩} = 285$

15

A

20

25

6

6

40

B

7

52

C

56

1.

7

68

73

79

D

6

1.

2

11

To Coda

99

104

109

D.S. al Coda

114

119

122

Fin

(** Como De Que No **)

El Recodo

Clarinete 2

Trans: paço Chavez
pacomaldini3@hotmail.com

395 102 6706

- Measures 15-20: First system, starting with a tempo marking of 285.
- Measures 56-60: Fifth system, featuring a first ending bracket.
- Measures 68-73: Sixth system, continuing the melodic line.
- Measures 79-85: Seventh system, featuring a double bar line and a second ending bracket.
- Measures 99-104: Eighth system, continuing the melodic line.
- Measures 109-114: Ninth system, featuring a double bar line and the instruction "D.S. al Coda".
- Measures 119-122: Tenth system, ending with a box labeled "Fin".

((**Como De Que No**))

El Recodo

Clarinete 3

Trans: paño Chavez
pacomaldini3@hotmail.com

395 102 6706

$\text{♩} = 285$

15

A

20

25

6

6

40

B

7

52

e

56

1.

7

68

73

79

D

6

1.

2

11

To Coda

99

104

109

114

D.S. al Coda

119

122

Fin

Trombón 1 sib

((^{**}Como De Que No^{**}))

El Recodo

Trans: paño Chavez
pacomaldini3@hotmail.com
395 102 6706

♩ = 285

7

12

17 **A**

21

25 **B**

14 5

47

52 **e**

6 1. 9

71

77 **D**

6 1. 2 11 To Coda

Trombón 2 sib

99

104

109

112

D.S. al Coda

116

120

Fin

Trombón 3 sib

((^x Como De Que No^x))

El Recodo

Trans: paño Chavez
pacomaldini3@hotmail.com
395 102 6706

♩ = 285

7

12

17 **A**

21

25 **B**

14

5

47

Trombón 3 sib

99

103

108

112

D.S. al Coda

116

120

Fin

((** Como De Que No **))

El Recodo

Trombón 1

Trans: paño Chavez

pacomaldini3@hotmail.com

395 102 6706

♩ = 285

7

12

17 **A**

22

40 **B**

49

69

74

79 **D**

99

104

109

114 **D.S. al Coda**

119 **Fin**

14

5

6

1.

9

6

1.

2

11

To Coda

((** Como De Que No **))

El Recodo

Trombón 2

Trans: paño Chavez

pacomaldini3@hotmail.com

395 102 6706

♩ = 285

7

12

17

A

22

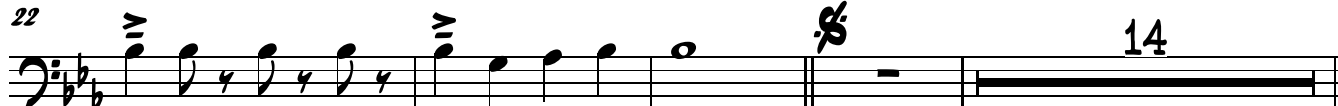

14

40

B

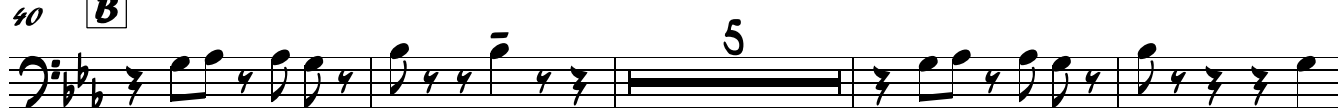

5

49

e

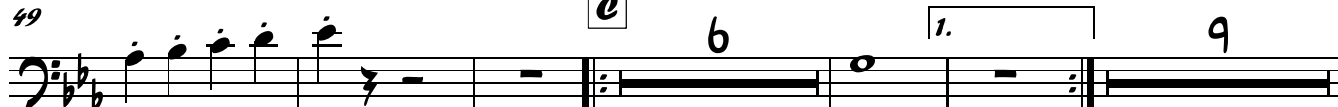

6

1.

9

69

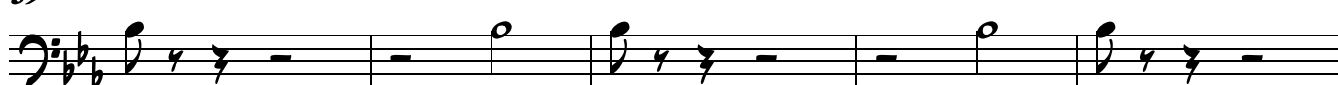

74

79

D

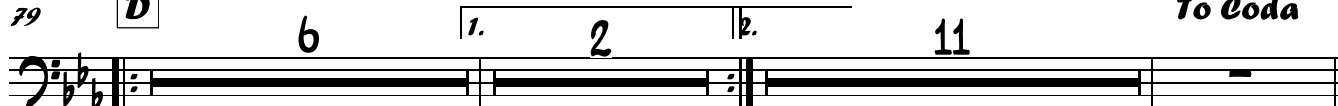

6

1.

2

11

To Coda

99

104

109

114

D.S. al Coda

119

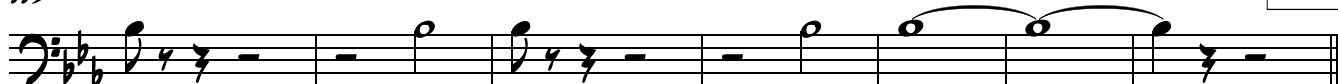

Fin

((** Como De Que No **))

El Recodo

Trombón 3

Trans: paño Chavez
pacomaldini3@hotmail.com
395 102 6706

♩ = 285

7

12

17

A

22

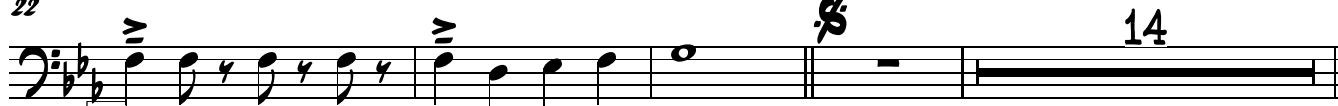

14

40

B

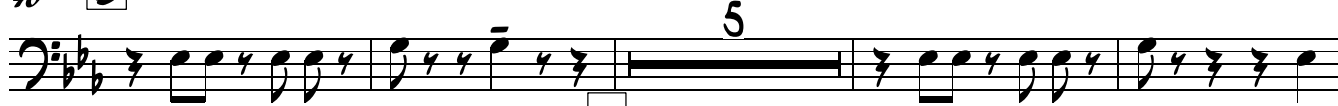

5

49

e

6

1.

9

69

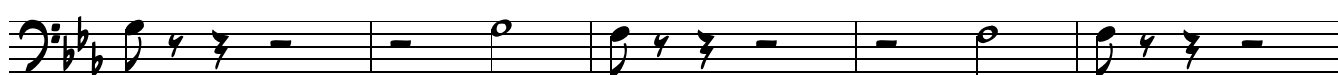

74

79

D

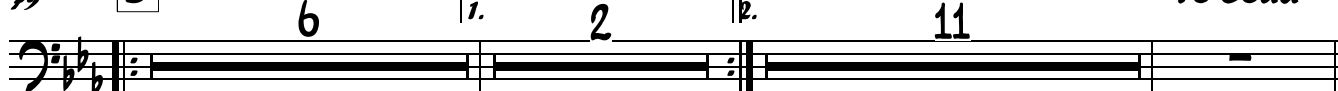

6

1.

2

2.

11

To Coda

99

104

109

114

D.S. al Coda

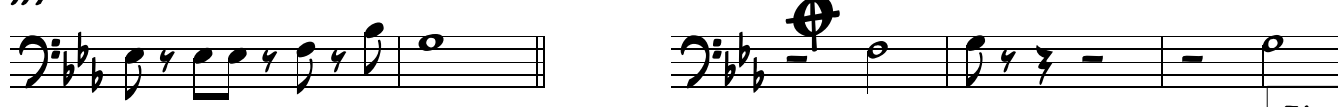

119

Fin

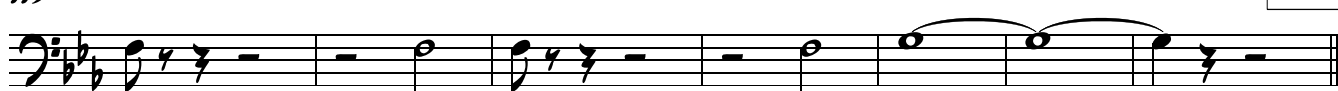

((** Como De Que No **))

Trompeta 1

El Recodo

Trans: paño Chavez

pacomaldini3@hotmail.com

395 102 6706

$\text{♩} = 285$

15 **A**

20

25 2 10

40 **B** 7

52 **e** 7 1. 3 4

69

74

79 **D** 6 1. 2 11 **To Coda**

99

104 5

114 **D.S. al Coda**

119 **Fin**

((** Como De Que No **))

El Recodo

Trompeta 2

Trans: pafo Chavez
pacomaldini3@hotmail.com
395 102 6706

$\text{♩} = 285$

15 **A**

19

24 $\$$ 2 10

40 **B** 7

52 **e** 7 1. 3 4

69

74

79 **D** 6 1. 2 2. 11 **To Coda**

99

104 5

114 **D.S. al Coda**

119 **Fin**

((^{**}Como De Que No^{**}))

Trompeta 3

El Recodo

Trans: paño Chavez
pacomaldini3@hotmail.com
395 102 6706

♩ = 285

15 **A**

19

24 **S** 2 10

40 **B** 7

52 **e** 7 1. 3 4

69

74

79 **D** 6 1. 2 11 **To Coda**

99

104

108 **D.S. al Coda** 5

116

120 **Fin**

((** Como De Que No **))

Tuba

El Recodo

Trans: paço Chavez
pacomaldini3@hotmail.com
395 102 6706

♩ = 285

8

12 C

17 A F

24 F S C

30 F

35 C

40 B F C

45

48 F

2 52 **C** *Tuba* **C**

57 **F** 1. **F** 2.

63 **C**

68 **F** **C**

73 **F**

79 **D** **C** **F** **C**

85 1. **F** 2. **F**

91 **C**

97 *To Coda* **F**

103 **C** **F**

110 **C**

115 **F** *D.S. al Coda* **F** **C**

120 **Fin**
