

**¿COMO TE LLAMAS?*

CLARINETE 1

(banda la trakaloza)

30/JULIO/2015

♩=150

7

12

17

25

31

37

46

51

To CODA

2

CLARINETE 1

60

65

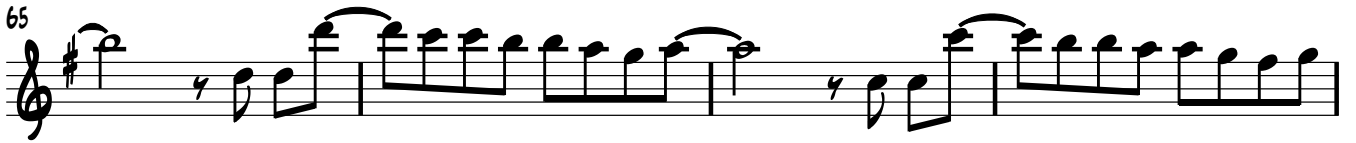

69

74

D.S. AL CODA

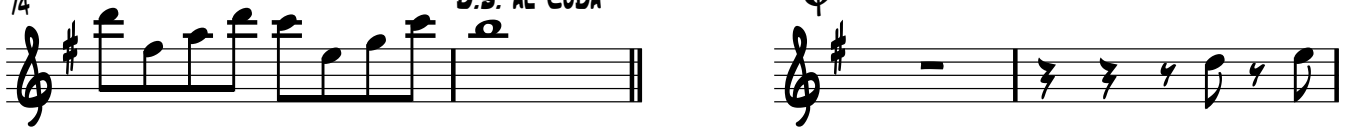

78

**¿COMO TE LLAMAS?*

CLARINETE 2

(banda la trakaloza)

30/JULIO/2015

♩=150

7

12

16

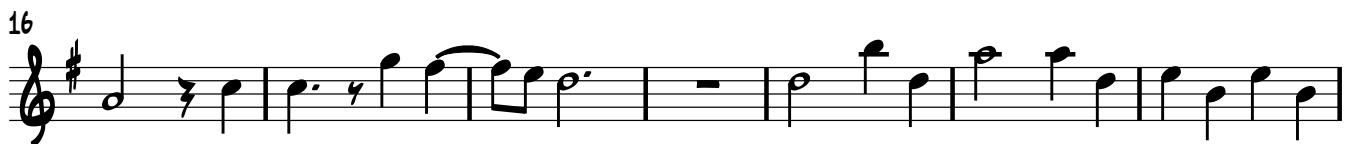

23

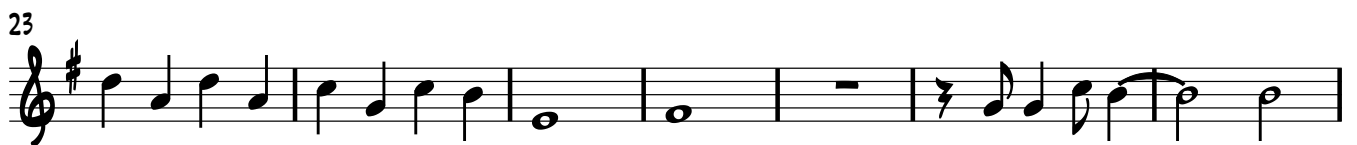

30

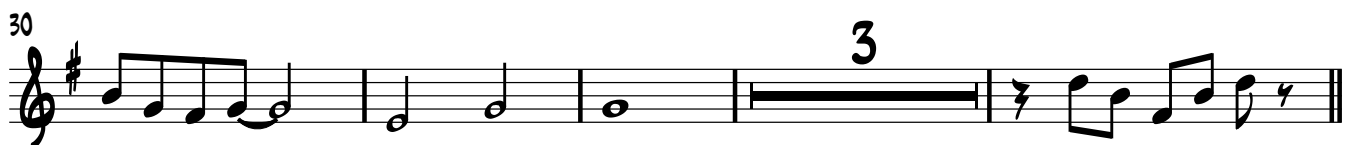

37

46

51

**¿COMO TE LLAMAS?*

CLARINETE 3

(banda la trakaloza)

30/JULIO/2015

♩=150

7

12

16

23

29

37

46

51

To CODA

3

5

4

**¿COMO TE LLAMAS?*

TROMBÓN 1

(banda la trakaloza)

30/JULIO/2015

♩=150

8

14

20

31

37

44

53

To CODA

60

67

71

D.S. AL CODA

TROMBÓN 1

76 ♩

**¿COMO TE LLAMAS?*

TROMBÓN 2

(banda la trakaloza)

30/JULIO/2015

TROMBÓN 3

76

76

**¿COMO TE LLAMAS?*

TROMBÓN C 1

(banda la trakaloza)

30/JULIO/2015

♩=150

8

14

20

7

31

2

37

2

44

3

53

3

To CODA

60

2

67

71

D.S. AL CODA

**¿COMO TE LLAMAS?*

TROMBÓN C 2

(banda la trakaloza)

30/JULIO/2015

♩=150

8

14

20

7

31

2

37

2

44

3

53

3

To CODA

60

2

67

71

D.S. AL CODA

**¿COMO TE LLAMAS?*

TROMPETA 1

(banda la trakaloza)

30/JULIO/2015

**¿COMO TE LLAMAS?*

TROMPETA 2

(banda la trakaloza)

30/JULIO/2015

♩=150

8

12

17

16

37

2

45

3

3

55

To CODA

60

2

66

70

D.S. AL CODA

76

3

**¿COMO TE LLAMAS?*

TROMPETA 3

(banda la trakaloza)

30/JULIO/2015

♩=150

8

12

17

16

37 *mf*

2

3

3

45

3

3

55 To CODA

60

2

66

70 D.S. AL CODA

76

3

**¿COMO TE LLAMAS?*

SAXOF

(banda la trakaloza)

30/JULIO/2015

♩=150

27

31

36

§

40

45

50

55

To CODA

60

65

10

D.S. AL CODA

78

**¿COMO TE LLAMAS?*

TUBA

(banda la trakaloza)

30/JULIO/2015

♩=150

8

13

19

7

GLISS.

30

35

§

41

45

50

54

3

59

To CODA

64

69

74

D.S. AL CODA

77

