

= Como Uma Pílota =

Bando MS

1ª Armoniz

2ª Armoniz

= Como Una Pelota =

band MS

3<sup>er</sup> Clarinete

= Como Una Pelota =

Ronde MS

3<sup>e</sup> Trompeta

Seven empty musical staves for additional notation.

# COMO UNA PELOTA =

Bach MS

1<sup>er</sup> Trombon

2<sup>e</sup> Trombon

= Como Uma Pelota =

Bando MS

for Clarinete

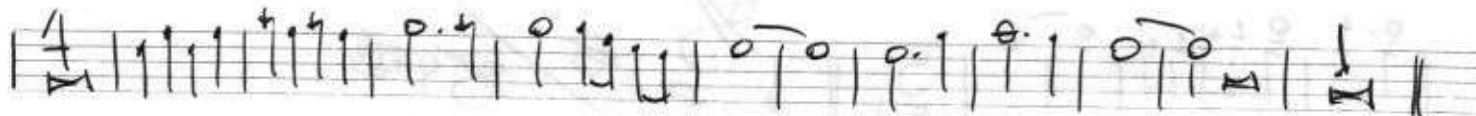
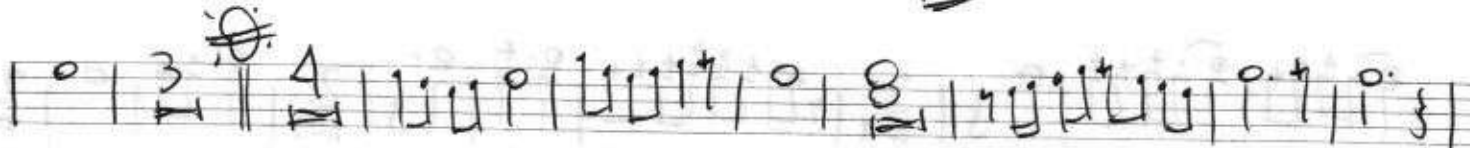

= Como Uma Pelota =

Bande MS

for Clarinete

Five empty musical staves for further notation.

= Como Uma Pelota =

Bande MS

1ª Trompeta

2ª Trompeta

= Como Uma Pelota =

Bande MS

for Clarinete

Five empty musical staves for further notation.

= COMO UNO PILOTA =

Bande MS

Tuba B $\flat$

Four empty musical staves at the bottom of the page, each consisting of five lines.