

CLARINET IN Bb 1

A LO MEJOR

BANDA MS

COMPOSER: NACHO DE LA CRUZ

TRANSCRIPCION: JOSE LUIS CRUZ CALVILLO

♩=129

6

12

19

32

38

52

67

S

A

8

S

S

D.S. **(A)** **A** **(B)** Y CODA

CLARINET IN B \flat 2

A LO MEJOR

BANDA MS

COMPOSER: NACHO DE LA CRUZ
TRANSCRIPCIÓN: JOSÉ LUIS CRUZ CALVILLO

$\text{♩} = 129$

6

12

19

32

39

52

67

S

A

8

A D.S. **(A)** **A** **(B)** Y CODA

3

CLARINET IN B \flat 3

A LO MEJOR

BANDA MS

COMPOSER: NACHO DE LA CRUZ
TRANSCRIPCIÓN: JOSÉ LUIS CRUZ CALVILLO

$\text{♩} = 129$

6

12

19

32

39

52

67

8

A

7

7

2

4

6

3

7

D.S. (A) A (B) Y CODA

HORN IN Eb

A LO MEJOR

BANDA MS

COMPOSER: NACHO DE LA CRUZ

TRANSCRIPCION: JOSE LUIS CRUZ CALVILLO

♩=129

8

A

13

18

23

28

33

38

43

48

53

8

2

A LO MEJOR

58

63

D.S. (A) A (B) Y CODA

68

TROMBONE 1

A LO MEJOR

BANDA MS

COMPOSER: NACHO DE LA CRUZ

TRANSCRIPCION: JOSE LUIS CRUZ CALVILLO

♩=129

8

14

25

36

51

64

D.S. (A) A (B) Y CODA

TROMBONE 2

A LO MEJOR

BANDA MS

COMPOSER: NACHO DE LA CRUZ

TRANSCRIPCION: JOSE LUIS CRUZ CALVILLO

♩=129

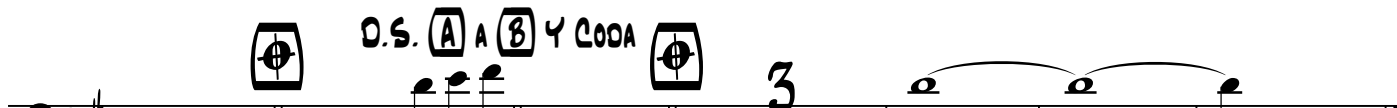
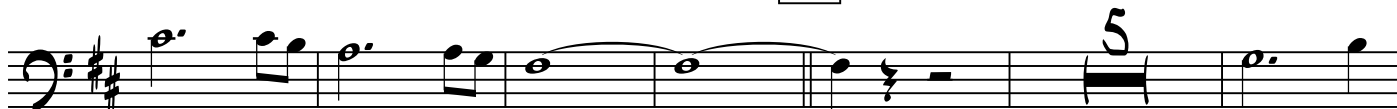
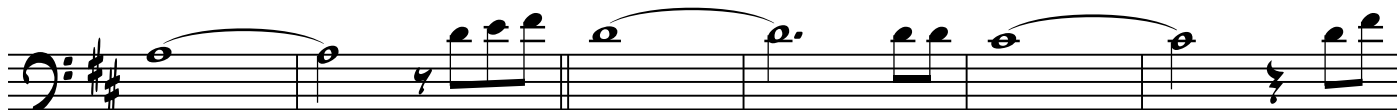
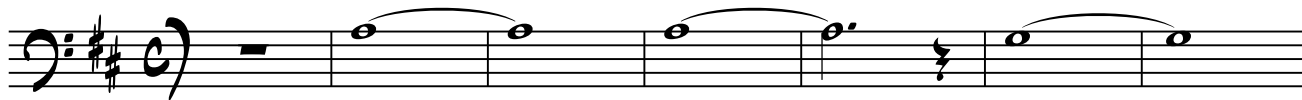

D.S. (A) (B) Y CODA

TROMBONE 3

A LO MEJOR

BANDA MS

COMPOSER: NACHO DE LA CRUZ

TRANSCRIPCION: JOSE LUIS CRUZ CALVILLO

♩=129

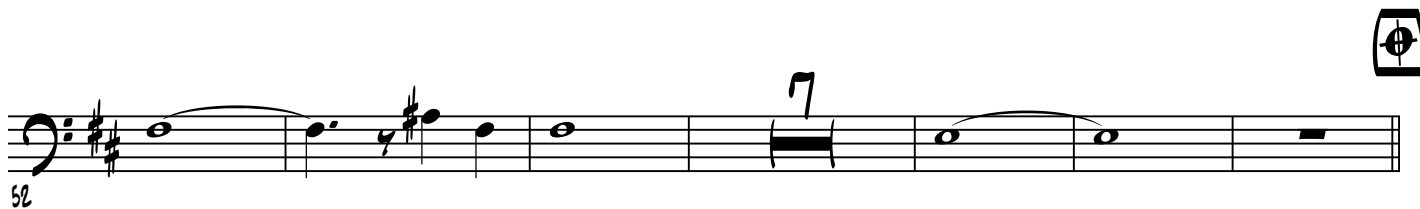
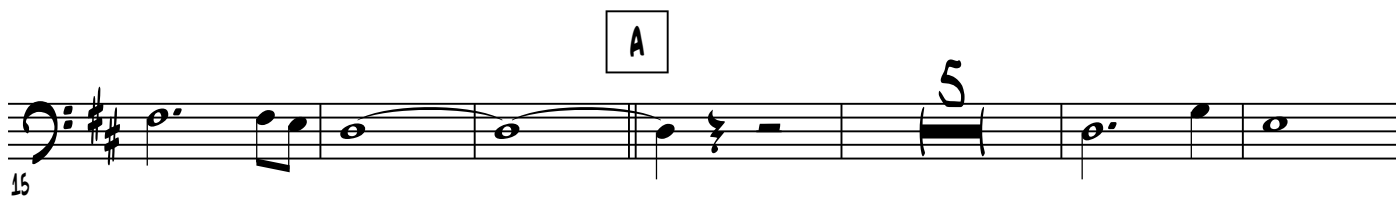
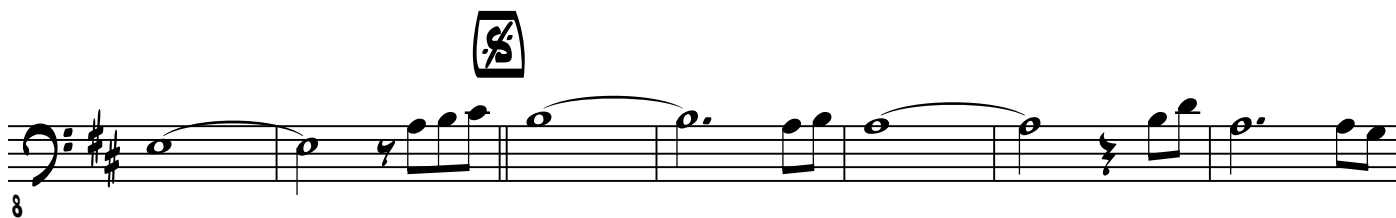

D.S. [A] A [B] Y CODA [C]

65

TRUMPET IN Bb 2

A LO MEJOR

BANDA MS

COMPOSER: NACHO DE LA CRUZ

TRANSCRIPCIÓN: JOSÉ LUIS CRUZ CALVILLO

♩ = 129

A

B

TRUMPET IN Bb 3

A LO MEJOR

BANDA MS

COMPOSER: NACHO DE LA CRUZ

TRANSCRIPCION: JOSE LUIS CRUZ CALVILLO

♩=129

A

B

A LO MEJOR

TUBA

BANDA MS

COMPOSER: NACHO DE LA CRUZ

TRANSCRIPCION: JOSE LUIS CRUZ CALVILLO

$\text{♩} = 129$

2

A LO MEJOR

53

58

⊕ D.S. (A) (B) Y CODA ⊕

64

70