

CLAR.
1^o

"CON EL CORAZON EN LA MANO" VALS

M.M.

3/4

LETO

3

3

3

3

3

3

3

3

3

C-1 CON EL CORAZON

Clar. CON EL CORAZON 3

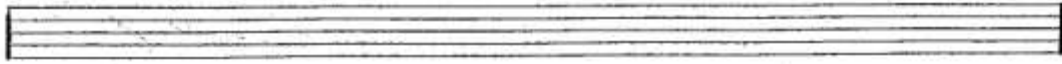

MARTÍN CAMPA G.

R. DE TAMAYO GTO.

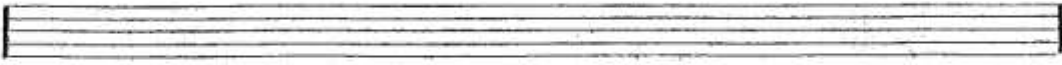

M.M.
CLAR 2º "CON EL CORAZÓN EN LA MANO" VALS

3/4 LENTO

2 2 2 | 3 | 2 2 2 | - | 3 | 2 2 2 | 3 |

2 2 2 | 3 | 2 2 2 | - | 3 7 | 3 7 | 3 7 | 3 7 | 3 7 | 3 7 |

3 7 | 3 7 | 3 7 | 3 7 | 3 7 | 3 7 | 3 7 | 3 7 |

3 7 | 3 7 | 3 7 | 3 7 | 3 7 | 3 7 | 3 7 | 3 7 |

3 7 | 3 7 | 3 7 | 3 7 | 3 7 | 3 7 | 3 7 | 3 7 |

3 7 | 3 7 | 3 7 | 3 7 | 3 7 | 3 7 | 3 7 | 3 7 |

3 7 | 3 7 | 3 7 | 3 7 | 3 7 | 3 7 | 3 7 | 3 7 |

3 7 | 3 7 | 3 7 | 3 7 | 3 7 | 3 7 | 3 7 | 3 7 |

3 7 | 3 7 | 3 7 | 3 7 | 3 7 | 3 7 | 3 7 | 3 7 |

C-2 CON EL CORAZON

C. 3 CON EL CORAZON

LENTO

MARTIN CAMPA CAMARERO

M.M.
TROMPA 1^a "CON EL CORAZON EN LA MANO" VALS

3/4 LENTO

2 2 2 | 3 | 2 2 2 | 3 | 2 2 2 | 3 |

2 2 2 | 3 | 2 2 2 | 3 | 2 2 2 | 3 |

2 2 2 | 3 | 2 2 2 | 3 | 2 2 2 | 3 |

2 2 2 | 3 | 2 2 2 | 3 | 2 2 2 | 3 |

2 2 2 | 3 | 2 2 2 | 3 | 2 2 2 | 3 |

2 2 2 | 3 | 2 2 2 | 3 | 2 2 2 | 3 |

2 2 2 | 3 | 2 2 2 | 3 | 2 2 2 | 3 |

2 2 2 | 3 | 2 2 2 | 3 | 2 2 2 | 3 |

2 2 2 | 3 | 2 2 2 | 3 | 2 2 2 | 3 |

2 2 2 | 3 | 2 2 2 | 3 | 2 2 2 | 3 |

CON EL CORAZON

LEO 10

MARTIN

m. m.

TRUMP.
2^a

"CON EL CORAZÓN EN LA MANO" VALS

Lento

♩ = 2 CON EL CORAZON

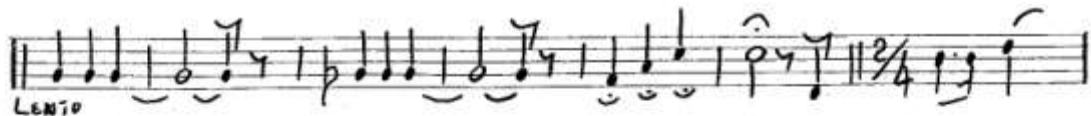
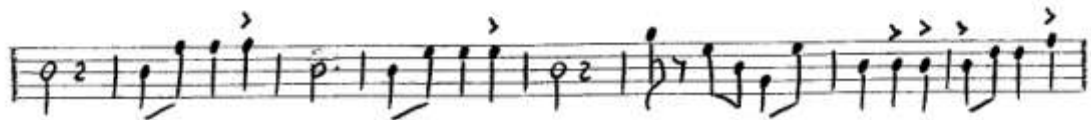
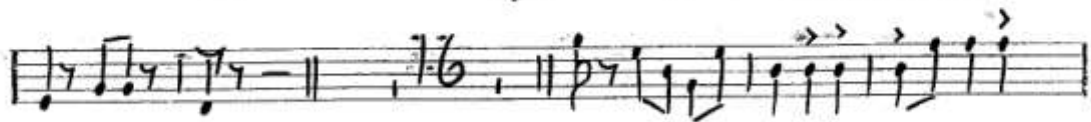
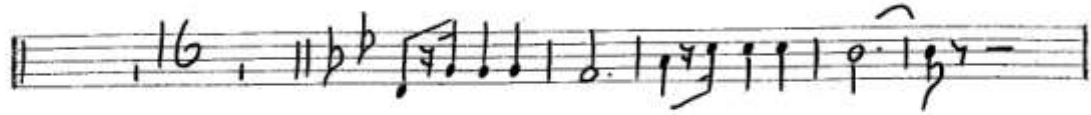
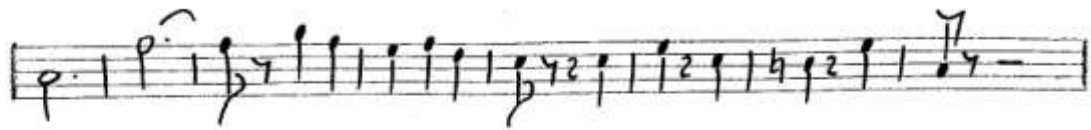

MARTIN

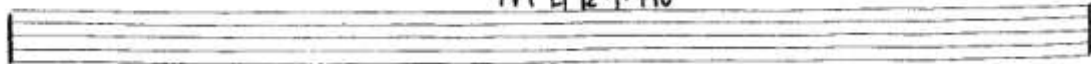

1/ROMPETA 32 m.m.
"CON EL CORAZÓN EN LA MANO"

LENTO

mod. 1. 2. 3.

CON EL CORAZON

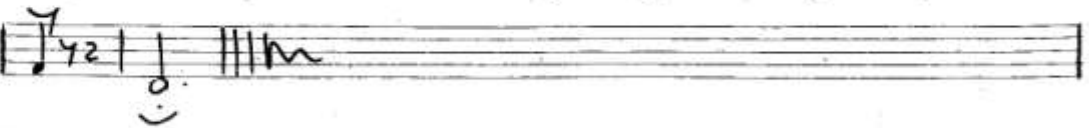
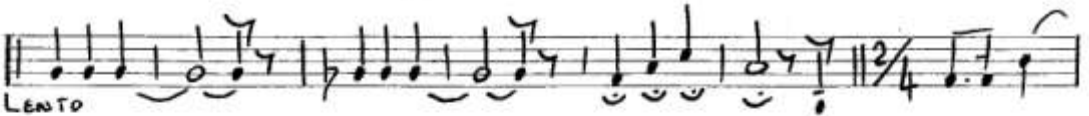
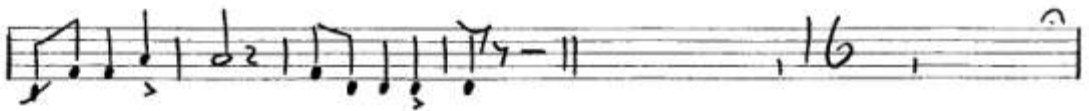
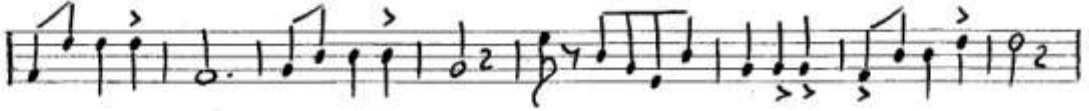
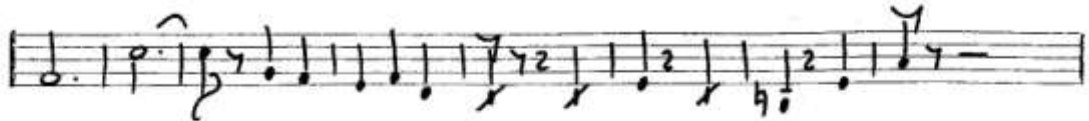

MARTIN

Alto "CON EL CORAZÓN EN LA MANO" m.m.

