

((** Conga **))

Clarinete 2

Recodo

Trans: paço Chavez
pacomaldini3@hotmail.com

♩ = 270

6

11 14

31

38

44

51 1.

58 2. To Coda 6

68 5

76 D.S. al Coda

80

87

((** Conga **))

Clarinete 3

Recodo

Trans: paço Chavez
pacomaldini3@hotmail.com

♩ = 270

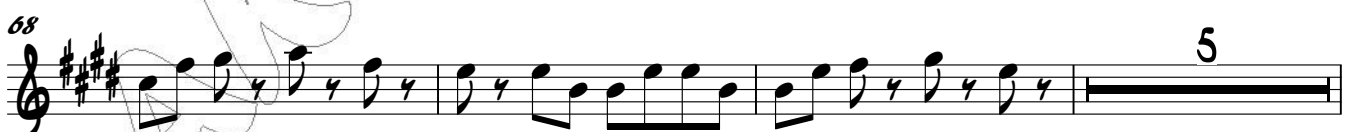
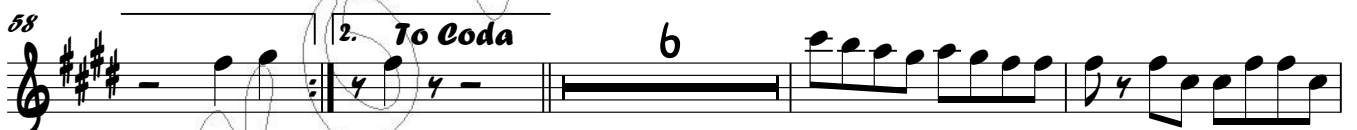

((**Conga**))

Trombón 1 sib

Recodo

Trans: paño Chavez
pacomaldini3@hotmail.com

♩ = 270

6

11 14

31

37

43

50 4 1. 2. To Coda

60 6

70 3

78 D.S. al Coda

83

89

95

100

2 106

Τρομπόν 1 si6

((** Conga **))

Trombón 2 sib

Recodo

Trans: paño Chavez
pacomaldini3@hotmail.com

♩ = 270

Conga Cont...

2

Trombón 2 si6

94 16

114

118 4

126

131

136 17

157

161

165

169

175

181

186

((^{**}Conga^{**}))

Trombón 3 sib

Recodo

Trans: paço Chavez
pacomaldini3@hotmail.com

♩ = 270

D.S. al Coda

Conga Cont...

2

Trombón 3 sib

16

94

114

118

126

131

136

157

161

165

169

175

181

186

((^{**}Conga^{**}))

Τρομπόν 1

Recodo

Trans: paço Chavez
pacomaldini3@hotmail.com

♩ = 270

6

11 14

31

38 §

44 4

54 1. 2. To Coda

60 6

70 3

78 *D.S. al Coda*

83

89

96

101

Conga Cont...

2 106 *Trombón 1*

111

116

120 4

128 3

133 17

154

159

163

167

172

178

185

((^{**}Conga^{**}))

Τρομπόν 2

Recodo

Trans: pafo Chavez
pacomaldini3@hotmail.com

♩ = 270

6

11 14

31

38

44 4

54 1. 2. To Coda

60 6

70 3

78 *D.S. al Coda*

83

89

95 16

Conga Cont....

2 114

Τρομπόν 2

118

126

131

136

157

161

166

169

175

181

186

94

16

114

118

126

131

136

17

146

156

166

175

181

186

191

((**Conga**))

Trompeta 1

Recodo

Trans: paço Chavez
pacomaldini3@hotmail.com

♩ = 270

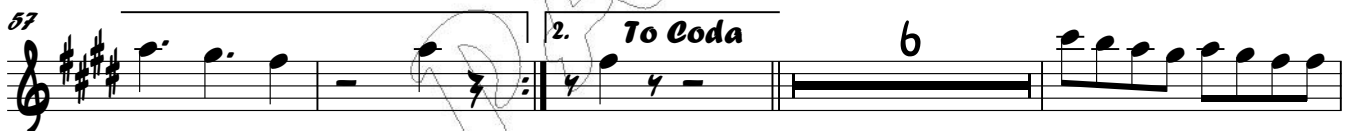

114

((** Conga **))

Trompeta 2

Recodo

Trans: paço Chavez
pacomaldini3@hotmail.com

♩ = 270

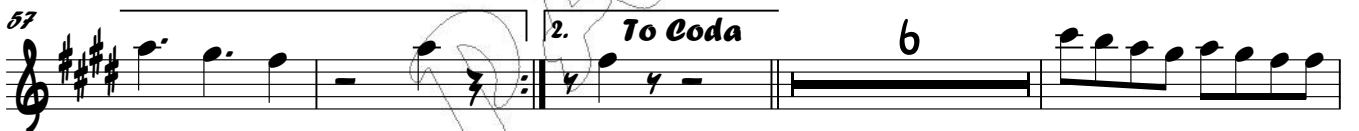

Conga Cont....

2

Trompeta 2

114

118

126

131

136

157

161

165

169

175

181

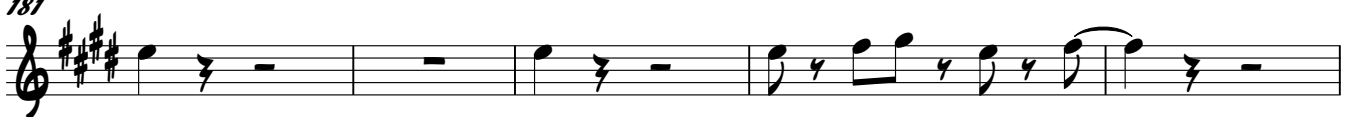

186

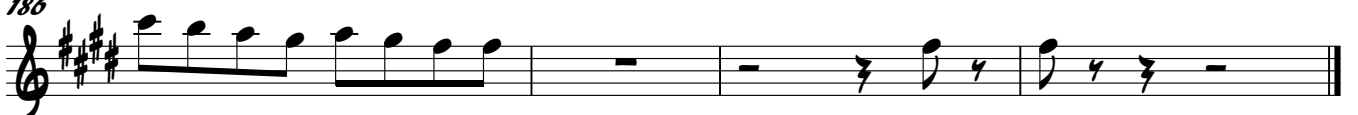

((** Conga **))

Trompeta 3

Recodo

Trans: paço Chavez
pacomaldini3@hotmail.com

♩ = 270

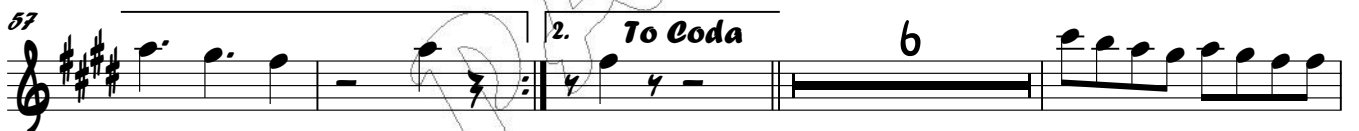

Conga Cont....

2

Trompeta 3

114

118

126

131

136

157

161

165

169

175

181

186

Saxores Eb

((^{**}Conga^{**}))

Recodo

Trans: paço Chavez
pacomaldini3@hotmail.com

♩ = 270

TACET

((**Conga**))

Tuba

Recodo

Trans: paço Chavez
pacomaldini3@hotmail.com

♩ = 270

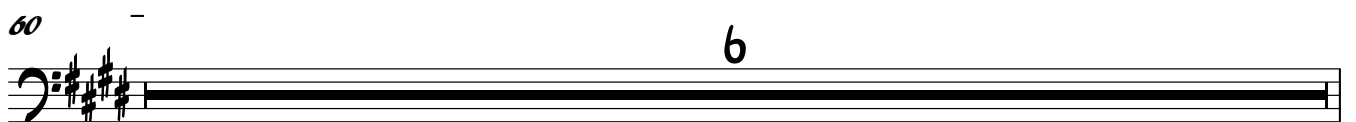
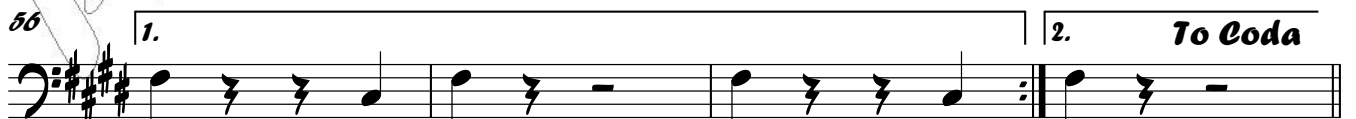

Conga Cont....

2

Tuba

66

72

78

D.S. al Coda

83

89

95

101

107

113

119

125

