

" A LOS CUATRO VIENTOS "

CLAR 10

LA ARROLLADORA

10

13 **A**

21 Φ 9

36 28

68 3

76 Φ 8

90 9

113 **B** **C** 3

A LA A
Y CODA
Y B A C

120

" A LOS CUATRO VIENTOS "

CLAR 20

LA ARROLLADORA

10

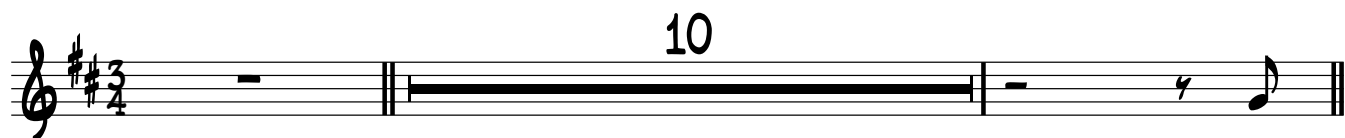

13 **A**

21 Φ 9

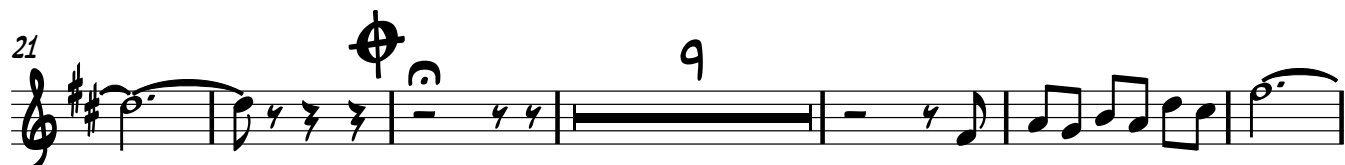

36 28

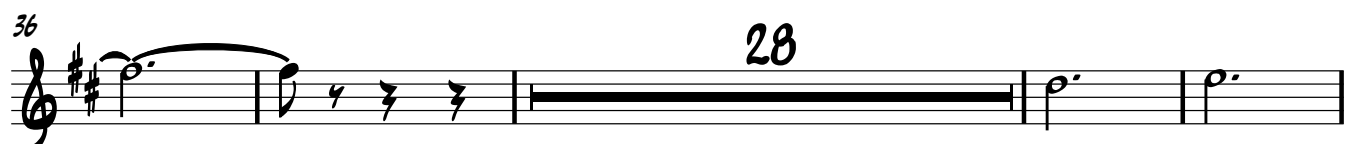

68 3

76 Φ 8 3

89 9

104 9 **B** **C** 3

A LA A
Y CODA
Y B A C

119

" A LOS CUATRO VIENTOS "

LA ARROLLADORA

CLAR 30

10

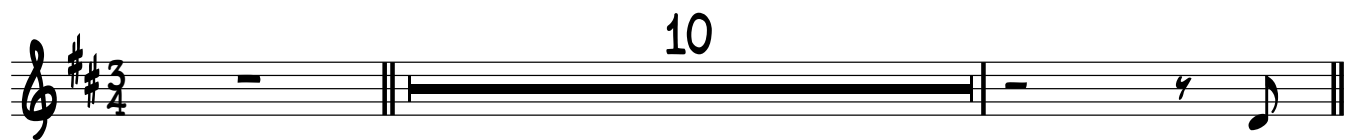

13 **A**

21 Φ 9

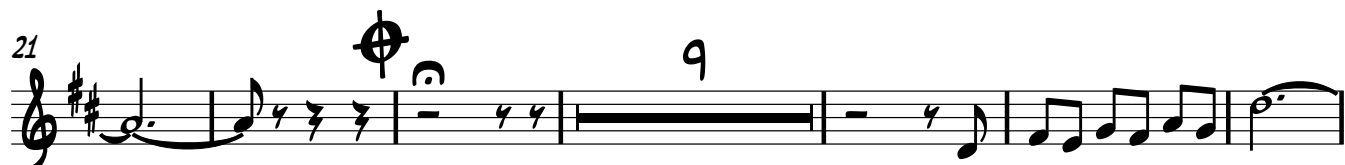

36 28

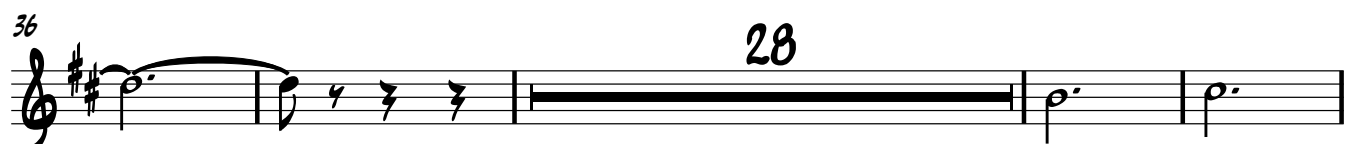

68 3

76 Φ 8 3

90 9 9

113 **B** **C** 3

A LA A
Y CODA
Y B A C

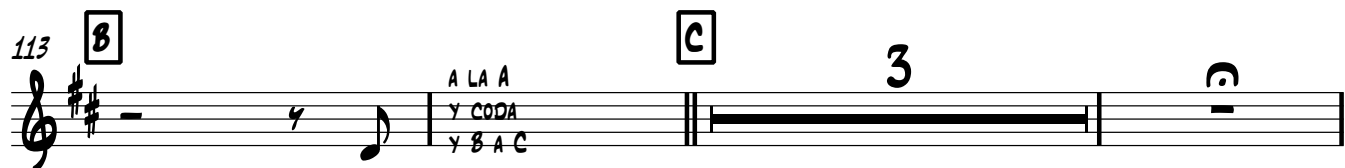

119

" A LOS CUATRO VIENTOS "

TROMB 10

LA ARROLLADORA

9

3

14 **A**

3

20

3

28

12

3

45

8

59

13

77 **B**

14

95

7

107 **C**

7

2

114

119

128

2

114

119

128

" A LOS CUATRO VIENTOS "

TROMB SIB 10

LA ARROLLADORA

114

119

128

" A LOS CUATRO VIENTOS "

TROMB SIB 20

LA ARROLLADORA

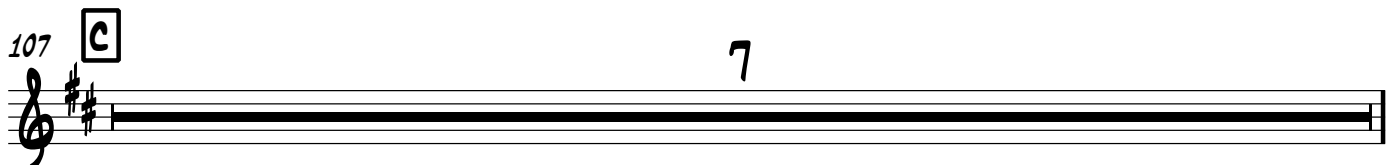
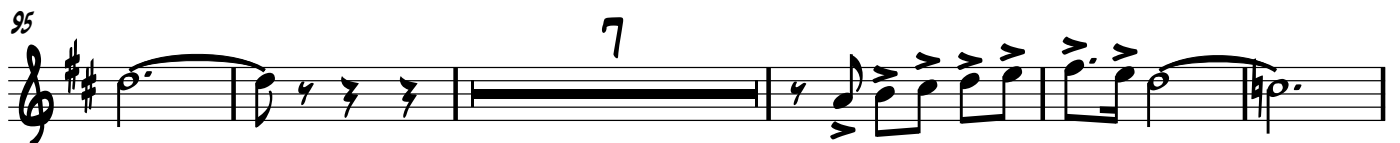
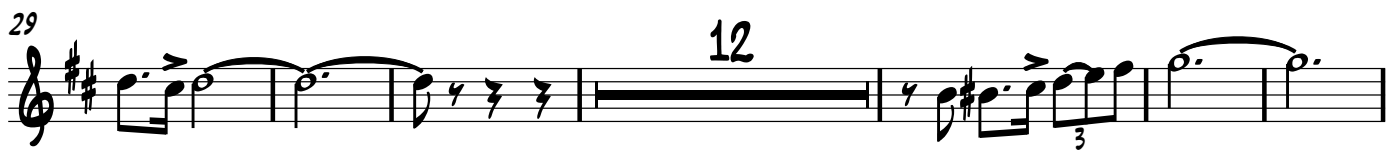
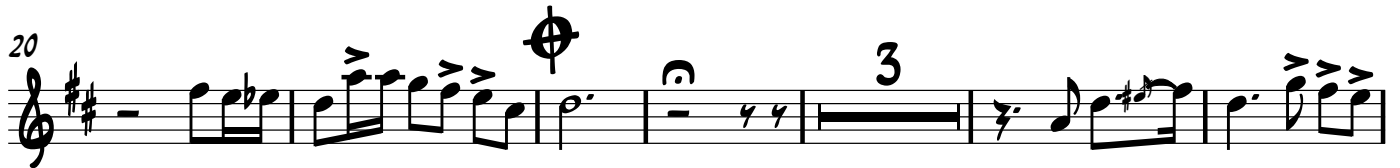
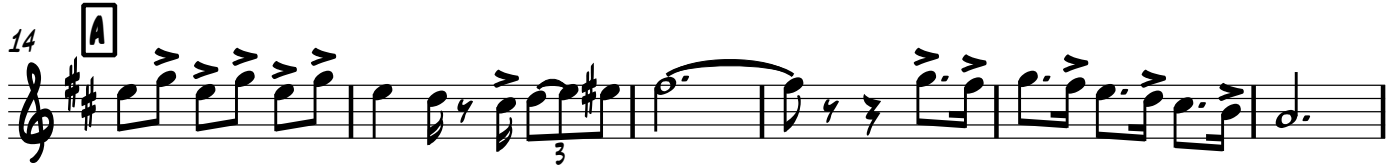

114

119

128

" A LOS CUATRO VIENTOS "

TROMB SIB 30

LA ARROLLADORA

9

14 **A**

20

29 12

47 8

60 13

77 **B** 14

95 7

107 **C** 7

114

119

128

" A LOS CUATRO VIENTOS "

TROMP 1A

LA ARROLLADORA

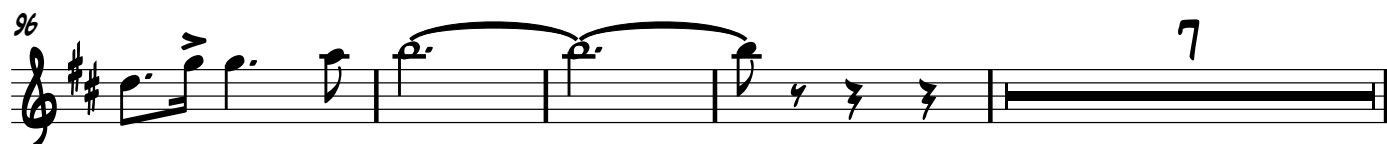
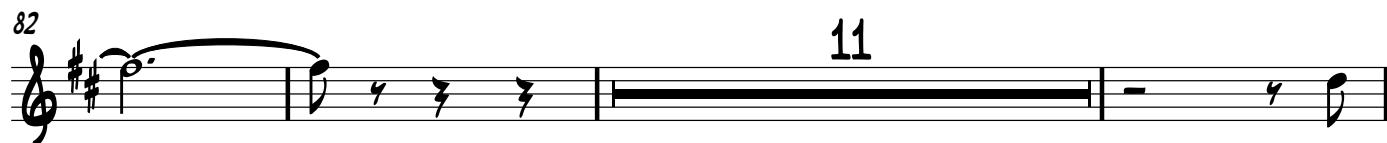
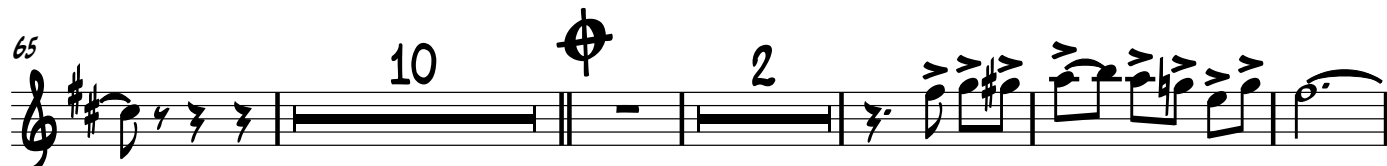

2

107

115

A LA A
Y
CODA Y
X A X

" A LOS CUATRO VIENTOS "

TROMP 2A

LA ARROLLADORA

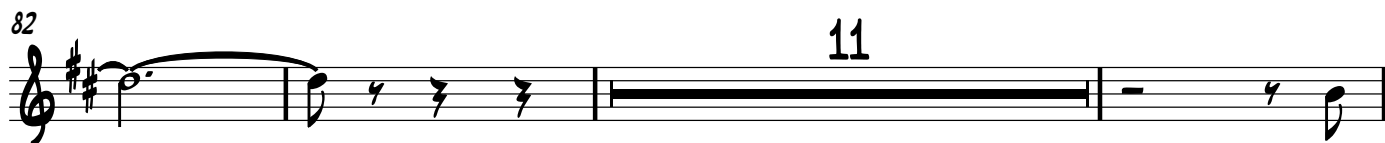
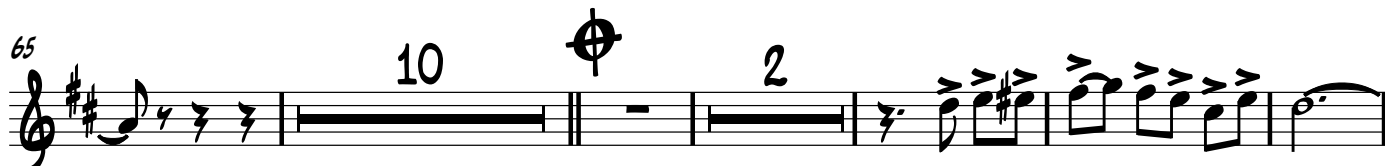
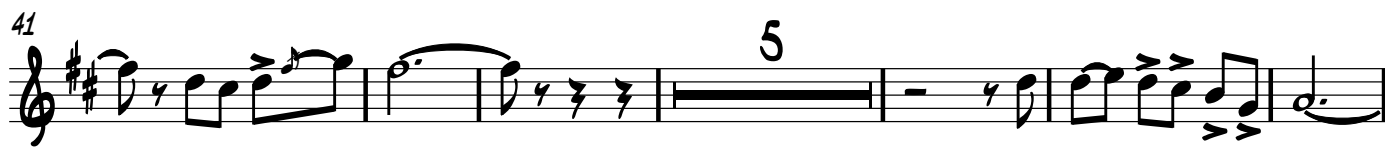
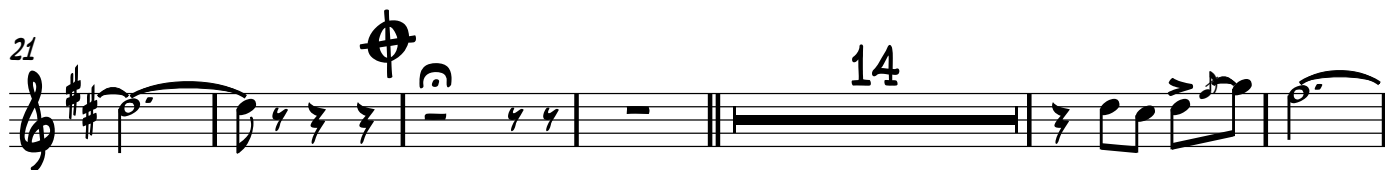

2

107

115

" A LOS CUATRO VIENTOS "

TROMP 3A

LA ARROLLADORA

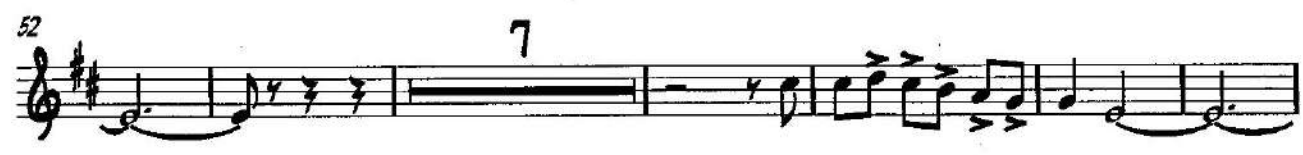

COPYRIGHT © MARTIN CAMPA CAMARGO
TEL 014616620390 CEL 4611348422 4615463712
RINCON DE TAMAYO GTO.

2

107

115

SAXOP
1-2

"A LOS CUATRO VIENTOS"

A LOS CUATRO VIENTOS

MARTIN_CAMPA_CAMARGO@HOTMAIL.COM

BRAVO #201 RINCON DE TAMAYO GTO.

TEL.4616620390 CEL.4611348422

TUBA

"A LOS CUATRO VIENTOS"

ARIELACORN

①: 3/4

MARTIN_CAMPA_CAMARGO@HOTMAIL.COM
BRAVO #201 RINCON DE TAMAYO GTO.
TEL.4616620390 CEL.4611348422

A LOS CUATRO VIENTOS

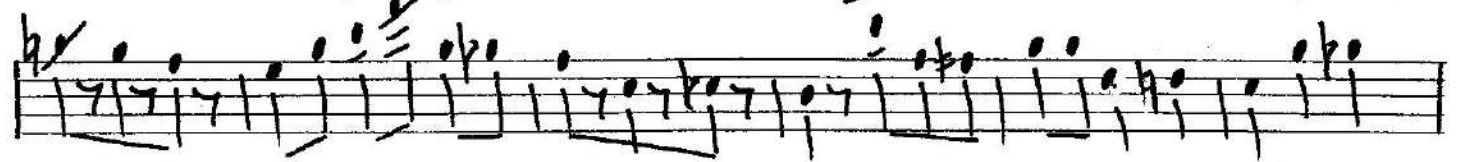

MARTIN_CAMPA_CAMARGO@HOTMAIL.COM
BRAVO #201 RINCON DE TAMAYO GTO.
TEL.4616620390 CEL.4611348422

