

# " consecuencia de mis actos "

clar 1o

el recodo

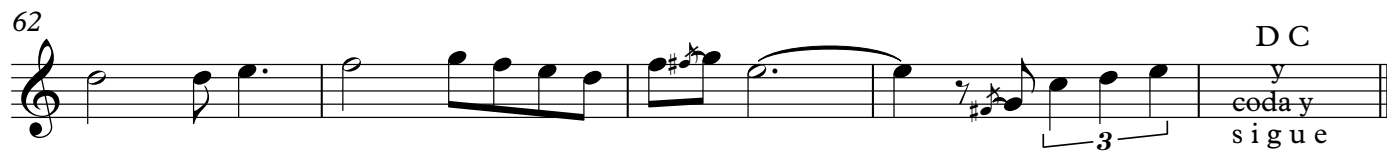
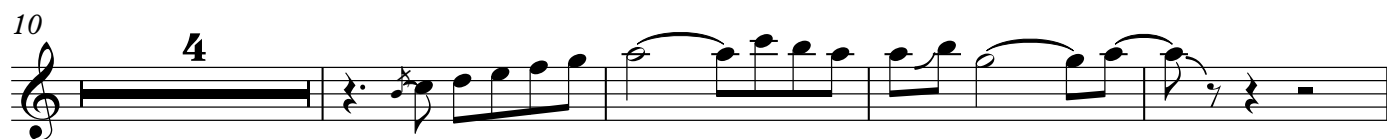
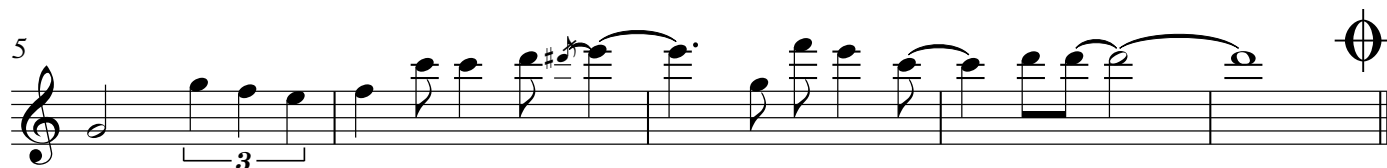

# " consecuencia de mis actos "

clar 2o

el recodo

clari solo

5

10

18

26

37

50

62

67

solo

D C  
y  
coda y  
sigue

# " consecuencia de mis actos "

tromb 10

el recodo

# " consecuencia de mis actos "

tromb 20

el recodo

# " consecuencia de mis actos "

tromb 30

el recodo

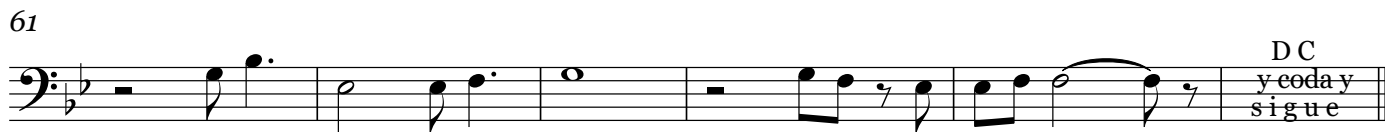
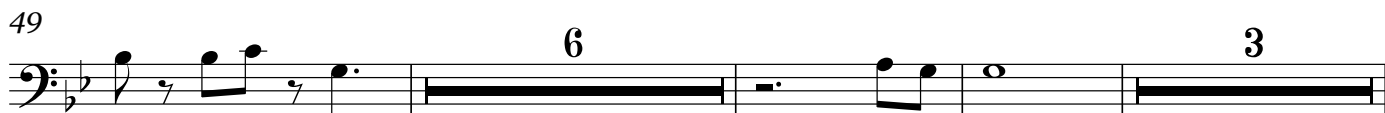
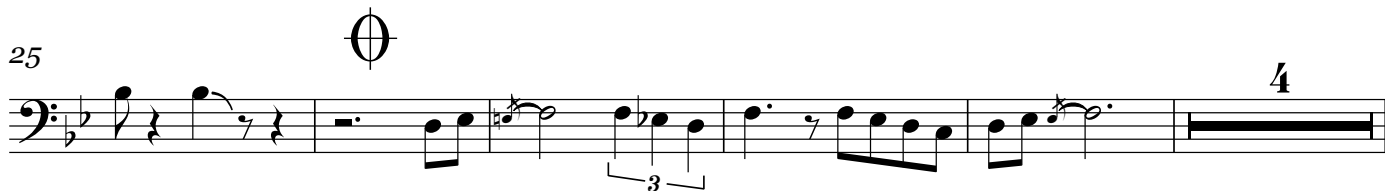

# " consecuencia de mis actos "

tromb sib 10

el recodo

# " consecuencia de mis actos "

tromb sib 20

el recodo

8

19

26

35

42

50

64

68

DC  
y coda y  
sigue

# " consecuencia de mis actos "

tromb sib 30

el recodo

# " consecuencia de mis actos "

tromp 1a

el recodo

# " consecuencia de mis actos "

tromp 3a

el recodo

7 7

4 3

3 3

3

8

3

2 DC y coda y sigue

TUBA

"CONSECUENCIA DE MIS ACTOS"

MARTIN\_CAMPA\_CAMARGO@HOTMAIL.COM  
 BRAVO #201 RINCON DE TAMAYO GTO.  
 TEL.4616620390 CEL.4611348422

# CONSECUENCIA DE MIS ACTOS

MARTIN\_CAMPA\_CAMARGO@HOTMAIL.COM

BRAVO #201 RINCON DE TAMAYO GTO.

TEL.4616620390 CEL.4611348422