

Clarinet^o
3^o " a MEDIA NOCHE "

MARTIN

Clarinete 2^a " a MEDIA NOCHE " Vals.

MARTIN

Clarineto 1^o " a media NOCHE " Vals

Empty musical staff

Empty musical staff

9- JULIO-88

MARTIN

TRUMPETA 39 "A MEDIA NOCHE" Vals

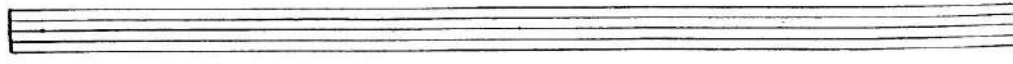
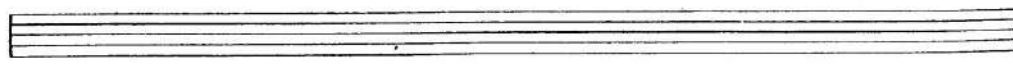

7-VII-88 M.C.C.

TRUMPETA 2^a "A MEDIA NOCHE" Vals

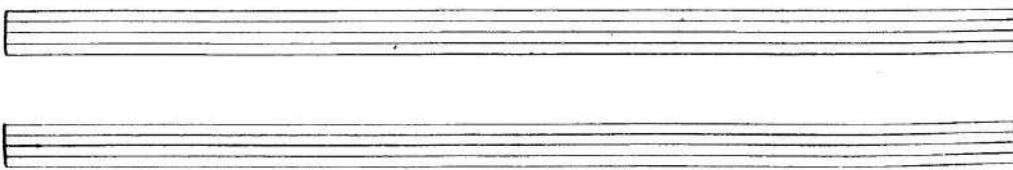

7-VII-88 M.C.C.

TRUMPETA 12 "A MEDIA NOCHE" M.M. vals

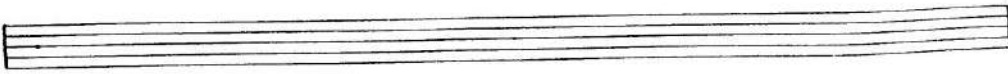

7-JULIO-88 M.C.C.

TROMBÓN 3^o " a MEDIA NOCHE "

13-junio-88

MARTIN

Trombon
2^o " a MEDIA NOCHE " Vals

MARTIN

TROMBON 1^o " 2 Media Noche " Vals.

12-3110-88

MARTIN

C. Bassib. " a media NOCHE " Vals

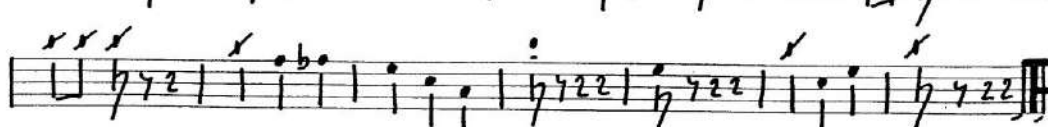
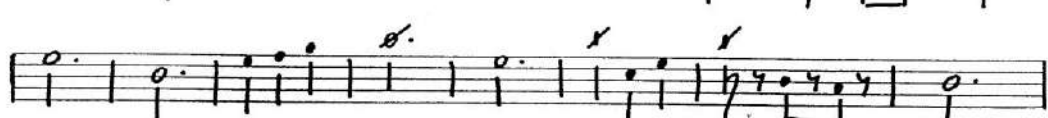
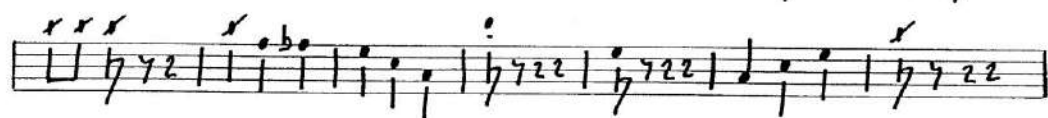
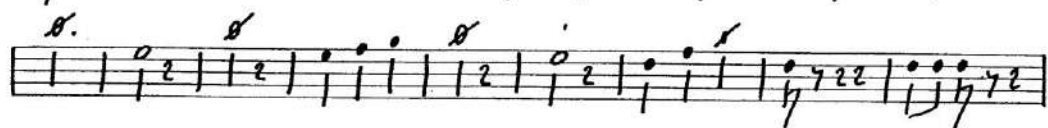

G.C. al Fin

15 JULIO-88

MARTIN C.C.