

CLAR. 1^o

"CORAZÓN CONTENTO"

La Auténtica
de
JEREZ

MARTIN CAMPA CAMARGO
 TELEFONO: 01 461 662-0390
 CEL: 044-461-134-8422
 BRAVO No. 201 RINCON DE TAMAYO, GTO

CLAR. 20

"CORAZON CONTENTO"

MARTIN CAMPA CAMARGO
 TELEFONO: 01 461 662-0390
 CEL: 044-461-134-8422
 BRAVO No. 201 RINCON DE TAMAYO, GTO

CLAR.
3^o

"CORAZÓN CONTENTO"

TROMB

"CORAZÓN CONTENTO"

La Auténtica

MARTIN CAMPA CAMARGO
 TELEFONO: 01 461 662-0390
 CEL: 044-461-134-8422
 BRAVO No. 201 · RINCON DE TAMAYO, GTO

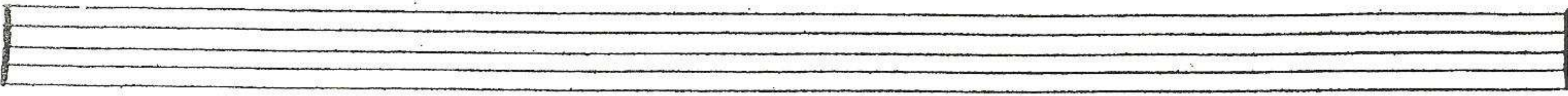
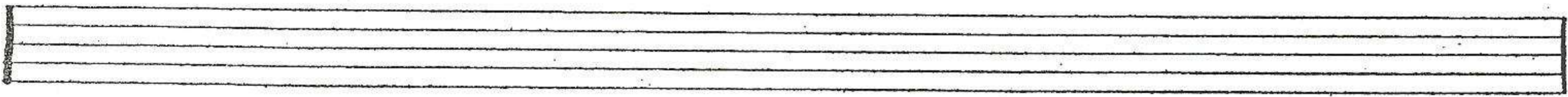
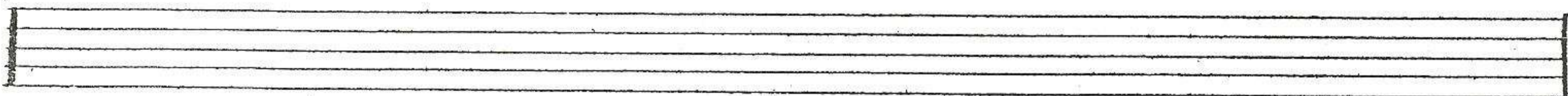

MARTIN CAMPA CAMARGO
TELEFONO: 01 461 662-0390
CEL: 044-461-134-8422
BRAVO No. 201 · RINCON DE TAMAYO, GTO

Tromba 2^a

"CORAZON CONTENTO"

Tromba 3^o

"CORAZON CONTENTO"

T/ROMP.
1/2

"CORAZÓN CONTENTO"

La
Autentica

MARTIN CAMPA CAMARGO

TELEFONO: 01 461 662-0390

CEL: 044-461-134-8422

BRAVO No. 201 RINCON DE TAMAYO, GTO

T/COMP. 22

"CORAZON CONTENTO"

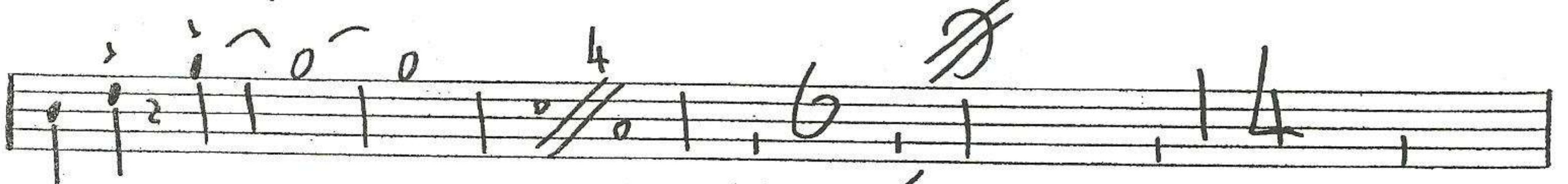
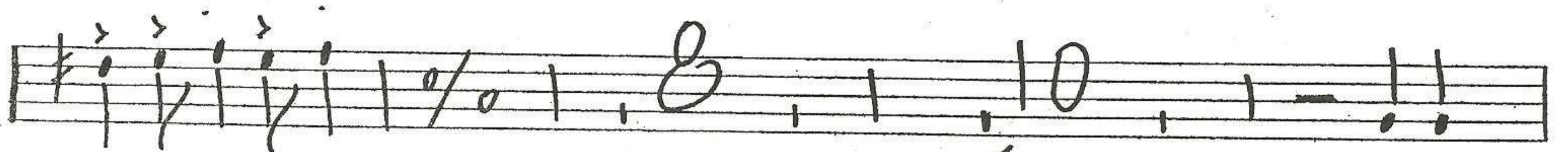
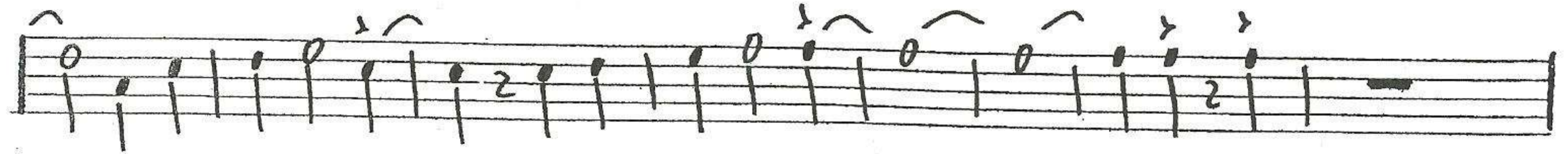
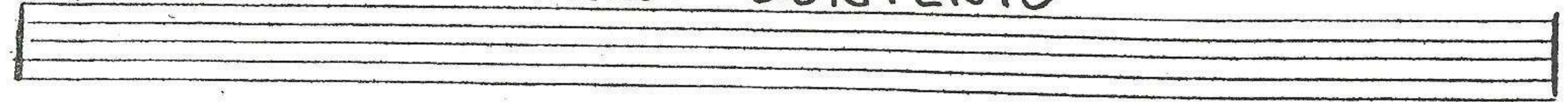

MARTIN CAMPA CAMARGO
TELEFONO: 01 461 662-0390
CEL: 044-461-134-8422
BRAVO No. 201 RINCON DE TAMAYO, GTO

mp
3/2

"CORAZON CONTENTO"

MARTIN CAMPA CAMARGO

TELEFONO: 01 461 662-0390

CEL: 044-461-134-8422

BRAVO No. 201 · RINCON DE TAMAYO, GTO

TUBA

"CORAZÓN CONTENTO"

La Autentica
