

# =CORAZON MAGICO=

Clarinete 1 en Sib

=Banda vientos del sur=

♩=155

3

12

21

7

3

35

44

54

4

65

75

84

93

3

1. 2.

6

Clarinete 1 en Sib

107

6 7

124

131

1. 2 2. 9 3

147

# =CORAZON MAGICO=

Clarinete 2 en Sib

=Banda vientos del sur=

♩=155

3

12

21

7

3

35

44

54

4

65

75

84

93

1. 2.

6

3

Clarinete 2 en Sib

107

6 7

124

131

1. 2 2. 9 3

147

# =CORAZON MAGICO=

Clarinete 3 en Sib

=Banda vientos del sur=

♩=155

3

12

21

7

3

35

44

54

4

65

75

84

93

1. 2.

6

3

Clarinete 3 en Sib

107

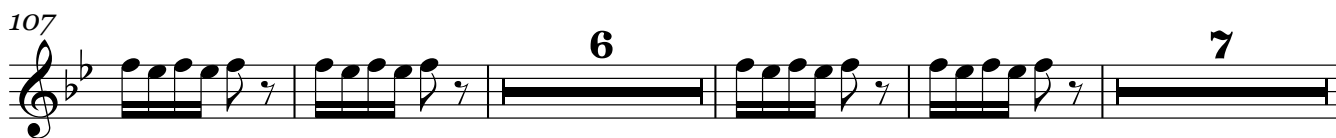

6 7

124

131

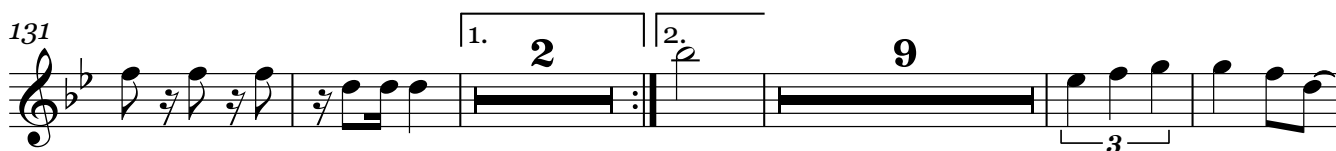

1. 2 2. 9 3

147

# =CORAZON MAGICO=

Trompeta 1 en Sib

=Banda vientos del sur=

♩=155

4

13

28

37

9

2

54

4

5

69

78

87

12

1. 2.

15

119

126

131

1. 2.

2.

9

Transcripciones, Arreglos  
Composiciones Instrumentales Para Banda  
55 54 77 54 98

2

Trompeta 1 en Si $\flat$

145

2

Trompeta 2 en Si $\flat$

145

Trompeta 3 en Si $\flat$ 

145

# =CORAZON MAGICO=

Trombón 1 en Sib

=Banda vientos del sur=

♩=155

4 15

25

34 7

48 6

61 4

72

81

91 4 1. 2.

103

112 9

127 1.

Transcripciones, Arreglos  
Composiciones Instrumentales Para Banda  
55 54 77 54 99

Trombón 1 en Sib

134

143

149

# =CORAZON MAGICO=

Trombón 2 en Sib

=Banda vientos del sur=

♩=155

4 15

25

34 7

48 6

61 4

72

81

91 4 1. 2.

103

111 9

126 1.

Trombón 2 en Si $\flat$

134

143

149

# =CORAZON MAGICO=

Trombón 3 en Sib

=Banda vientos del sur=

♩=155

4 15

25

3

34

7

48

6

61

4

72

81

91

4 1. 2.

103

110

9

Composiciones Instrumentales Para Banda  
55 54 77 54 98

## Trombón 3 en Sib

124

131

140

147

# =CORAZON MAGICO=

Trombón 1 en C

=Banda vientos del sur=

♩=155

4 15

25

34

7

48

6

61

4

72

81

90

4

1. 2.

102

110

9

Transcripciones, Arreglos  
Compositores Instrumentales Para Banda  
55 54 77 54 98

Trombón 1 en C

124

131

140

148

# =CORAZON MAGICO=

Trombón 2 en C

=Banda vientos del sur=

♩=155

4 15

25

34

7

48

6

61

4

72

81

90

4

1. 2.

102

110

9

Trombón 2 en C

124

131

140

148

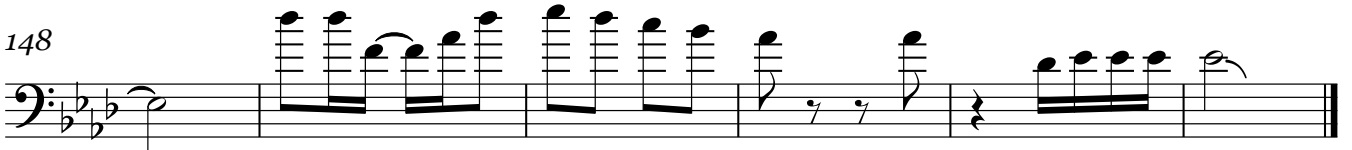

# =CORAZON MAGICO=

Trombón 3 en C

=Banda vientos del sur=

♩=155

4 15

25

34 7

48 6

61 4

72

81

91 4 1. 2.

103

112 9

127 1.

# =CORAZON MAGICO=

Tuba en Sib

=Banda vientos del sur=

♩=155 **3**

11

19

27

35

44

52

57

Transcripciones, Arreglos  
Composiciones Instrumentales Para Banda  
55 54 77 54 98

63

70

77

84

91

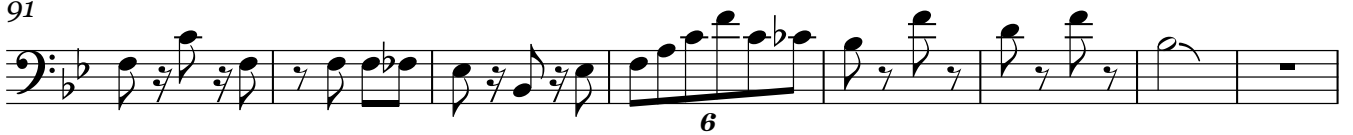

99

107

115

122

129

138

Tuba en Sib

145

149

Bajo en Sib

# =CORAZON MAGICO=

=Banda vientos del sur=

♩=155

3

10

18

26

34

42

50

56

Transcripciones, Arreglos  
Composiciones Instrumentales Para Banda  
55 54 77 54 98

63

70

77

84

91

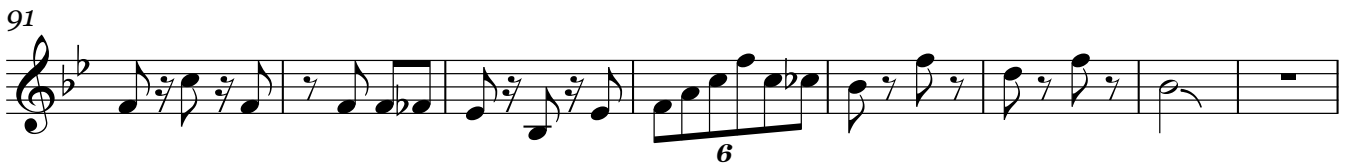

99

107

115

122

129

138

145

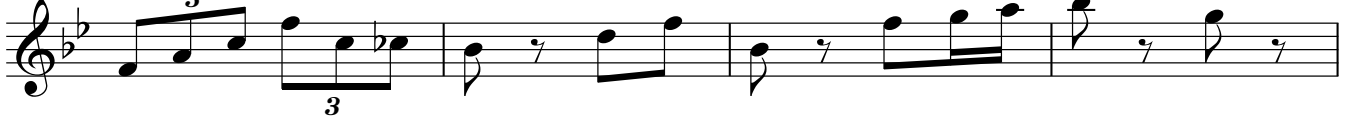

149

