

=Corridos 3 todos hablan nada saben=

Clarinete 1 en Sib

=Banda imperial de huajuapán=

01/JUNIO/2020

♩=210

7

15

22

5

3

3

3

32

25

63

18

85

3

3

12

101

108

116

3

3

121

7

Clarinete 1 en Sib

132 **5**

143 **18**

167

173 **7** **5**

188

195 **10**

211 **2**

219 **8**

232

239 **17**

261 **4**

Clarinete 1 en Sib

271

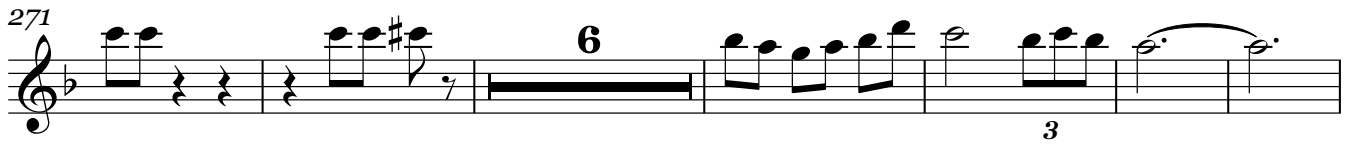

6

3

283

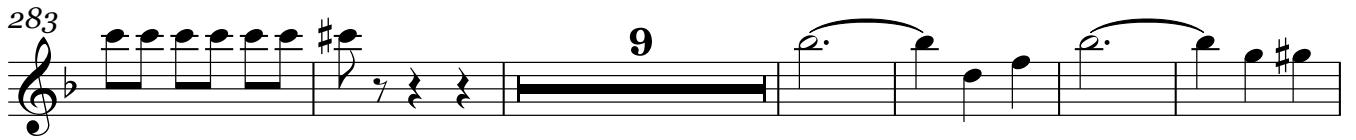

9

298

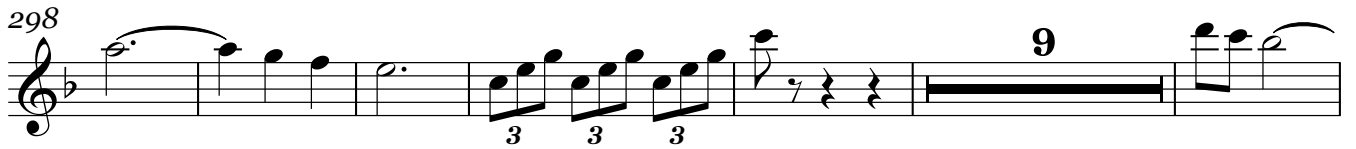

9

3 3 3

313

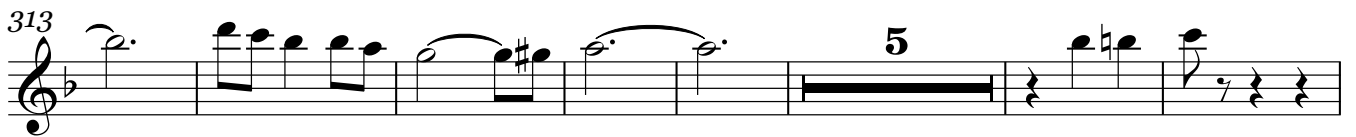

5

325

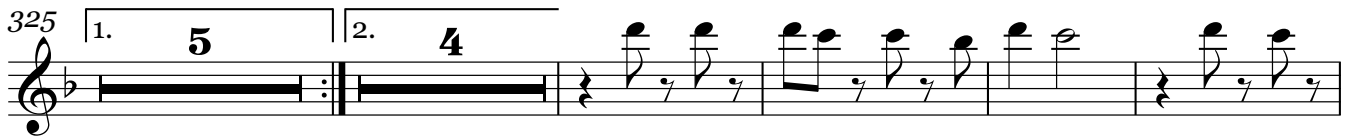

1. 5

2. 4

338

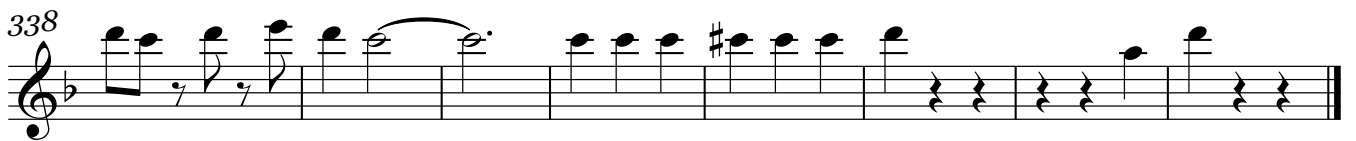

=Corridos 3 todos hablan nada saben=

Clarinete 2 en Sib

=Banda imperial de huajuapán=

11/JUNIO/2020

♩=210

7

15

22

33

63

85

101

108

116

121

TRANSCRIPCIONES, ARREGLOS
COMPOSICIONES INSTRUMENTALES PARA BANDA
55 54 77 54 98

Clarinete 2 en Sib

132

5

143

18

167

7

180

5

190

10

205

2

213

220

8

233

240

17

262

4

272

284

300

315

330

339

=Corridos 3 todos hablan nada saben=

Clarinete 3 en Sib

=Banda imperial de huajuapán=

11/JUNIO/2020

♩=210

7

15

22

33

63

85

101

108

116

121

TRANSCRIPCIONES, ARREGLOS
COMPOSICIONES INSTRUMENTALES PARA BANDA
55 54 77 54 98

Clarinete 3 en Sib

132

5

143

18

167

3 3 7

180

5 3

190

3 10

205

2

213

220

8

233

3 3 3

240

17

262

3 4

=Corridos 3 todos hablan nada saben=

Trompeta 1 en Sib

=Banda imperial de huajuapán=

01/JUNIO/2020

♩=210

7

15

22

20

48

21

74

2

83

17

105

112

11

129

5

140

9

153

23

Trompeta 1 en Si \flat

341

=Corridos 3 todos hablan nada saben=

Trompeta 2 en Sib

=Banda imperial de huajuapán=

01/JUNIO/2020

♩=210

7

15

22

20

48

21

74

2

83

17

105

112

11

129

5

140

9

153

23

Trompeta 2 en Sib

180

5

189

11 3

208

2

217

4

228

235

10 4

253

12

271

10 3

288

30

324

1. 5 2. 4

337

Trompeta 2 en Si \flat

341

=Corridos 3 todos hablan nada saben=

Trompeta 3 en Sib

=Banda imperial de huajuapán=

01/JUNIO/2020

♩=210

7

15

22 20

48 21

74 2

83 17

105

112 11

129 5

140 9

153 23

Trompeta 3 en Sib

180 **5**

189 **11** **3**

208 **2**

217 **4**

228

235 **10** **4**

253 **12**

271 **10** **3**

288 **30**

324 **1.** **5** **2.** **4**

337

Trompeta 3 en Si \flat

341

=Corridos 3 todos hablan nada saben=

Trombón 1 en Sib

=Banda imperial de huajuapán=

11/JUNIO/2020

$\text{♩} = 210$

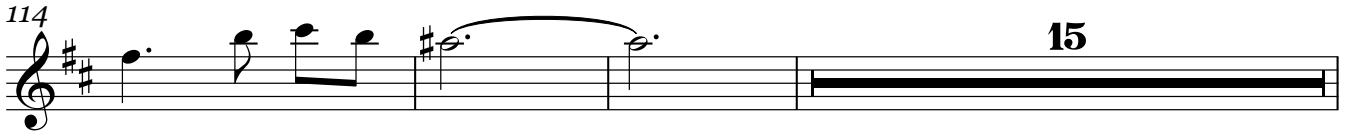
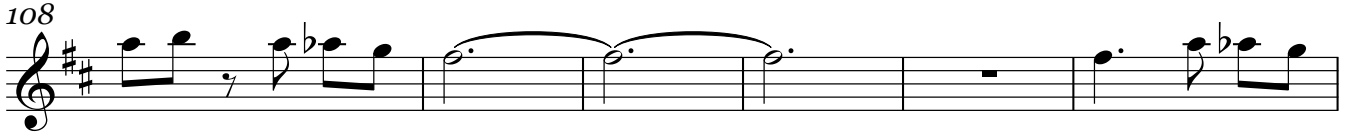
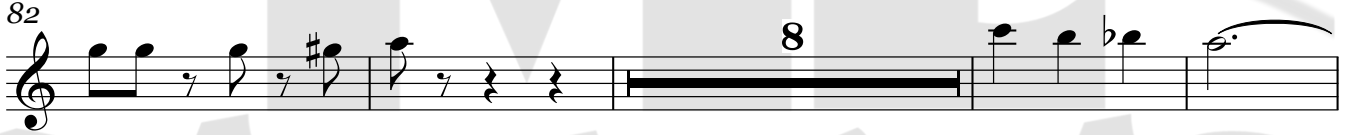
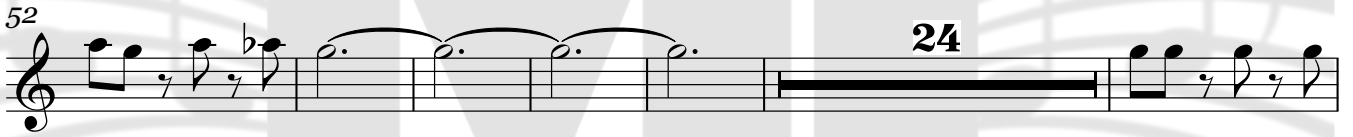
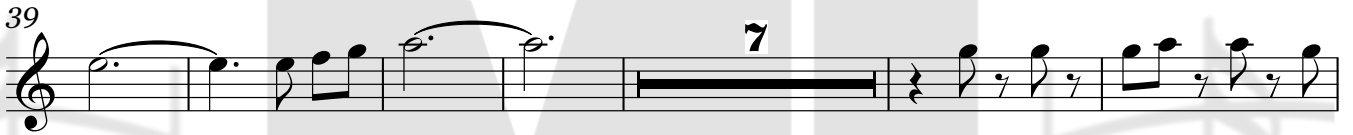
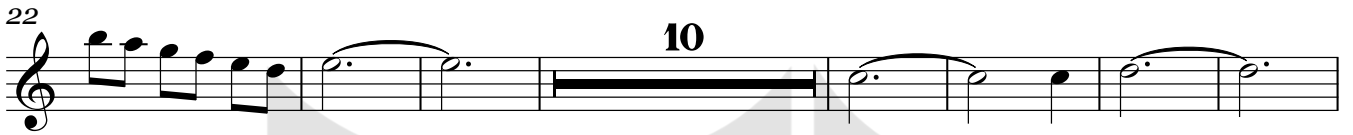

TRANSCRIPCIONES, ARRANGIOS
COMPOSICIONES INSTRUMENTALES PARA BANDA
55 54 77 54 98

Trombón 1 en Sib

132

3

141

19

165

11

182

5 7

197

3 3 3 7

208

3

213

221

3

230

237

10

253

18 2

=Corridos 3 todos hablan nada saben=

Trombón 2 en Sib

=Banda imperial de huajuapán=

01/JUNIO/2020

$\text{♩} = 210$

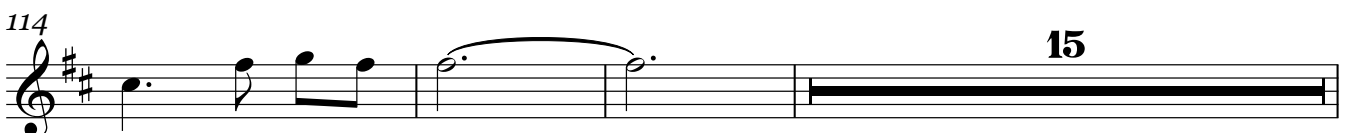
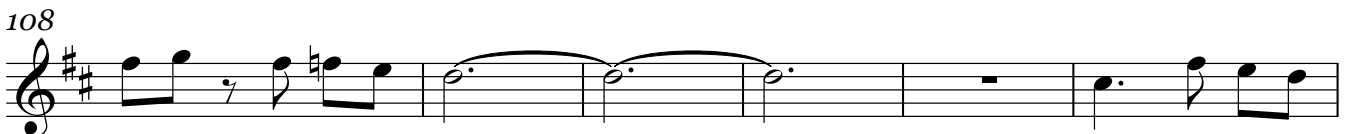
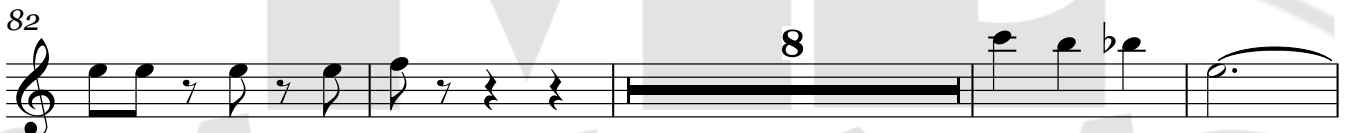
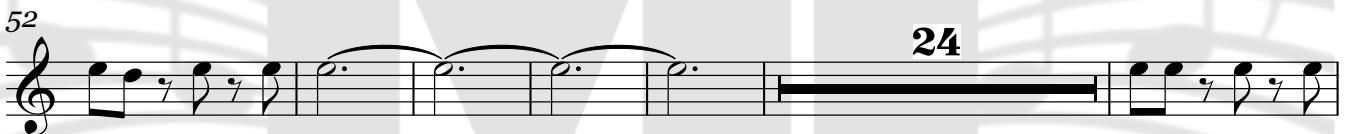
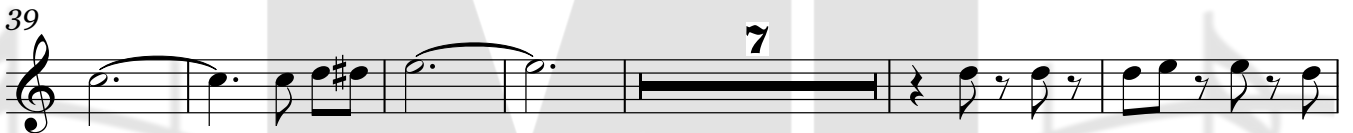
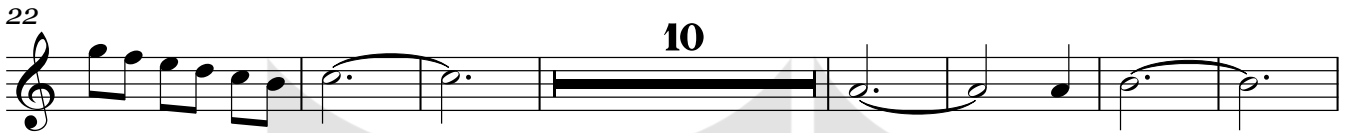
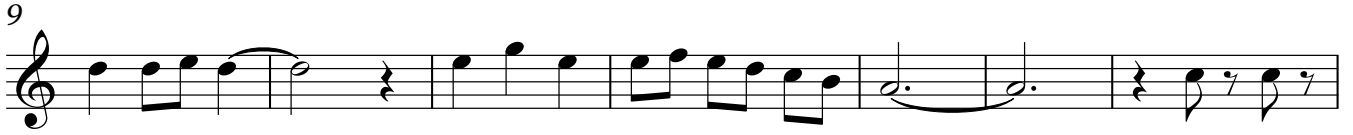

Trombón 2 en Sib

132 **3**

141 **19**

165 **11**

182 **5** **10**

201 **7** **3**

213

221 **3**

229

236 **10**

253 **18** **2**

277 **4** **17**

Trombón 2 en Sib

3

303

324

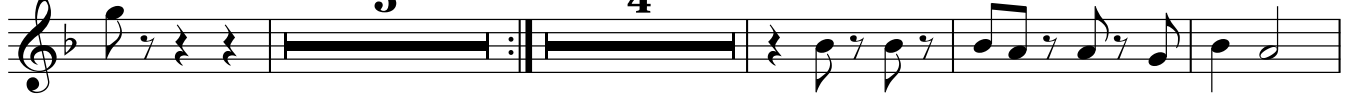

337

341

=Corridos 3 todos hablan nada saben=

Trombón 3 en Sib

=Banda imperial de huajuapán=

01/JUNIO/2020

♩=210

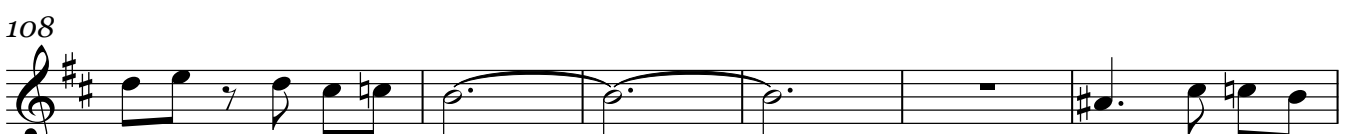
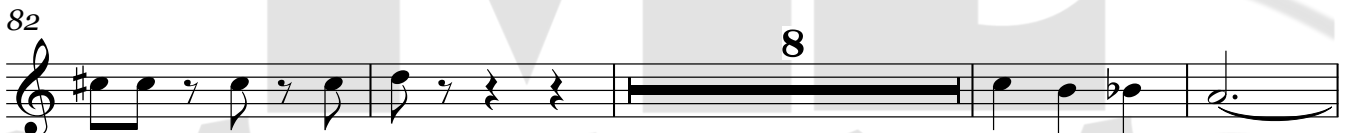
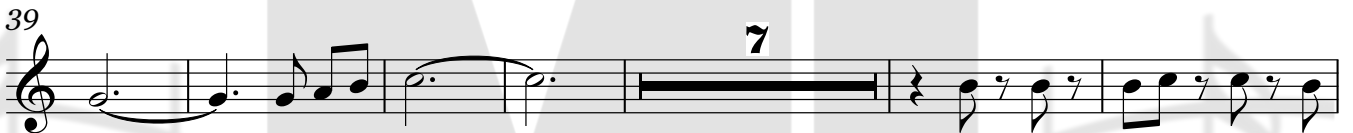
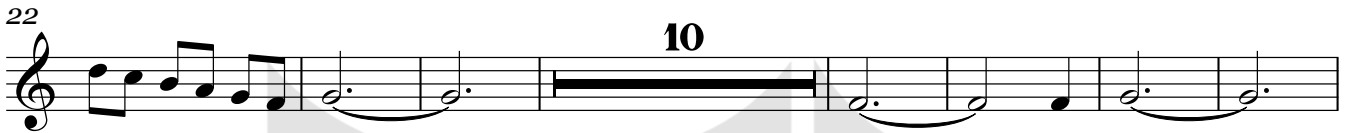

Trombón 3 en Sib

132 **3**

141 **19**

165 **11**

182 **5** **10**

201 **7** **3**

213

221 **3**

229

236 **10**

253 **18** **2**

277 **4** **17**

303

324

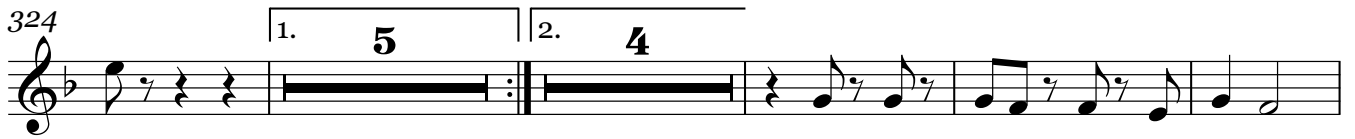

337

341

=Corridos 3 todos hablan nada saben=

Trombón 1 en C

=Banda imperial de huajuapán=

01/JUNIO/2020

♩=210

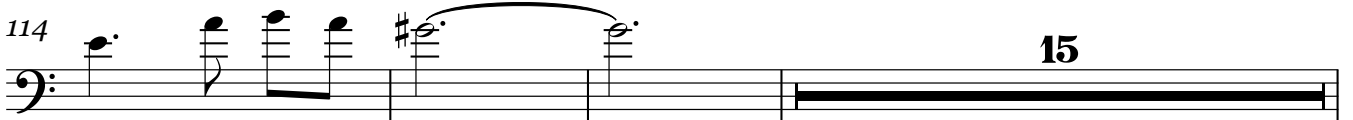
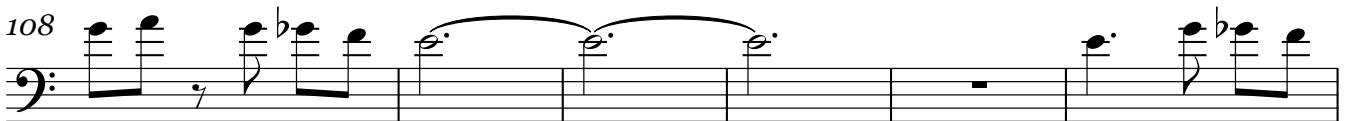
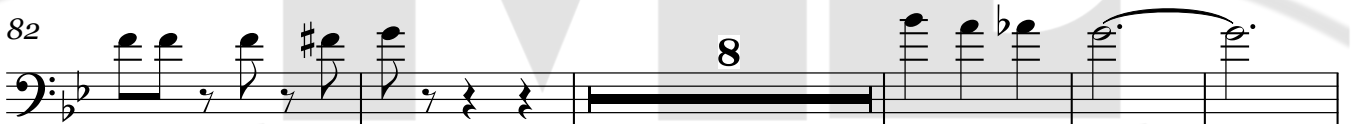
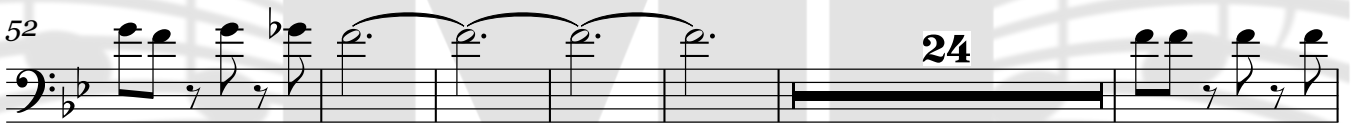
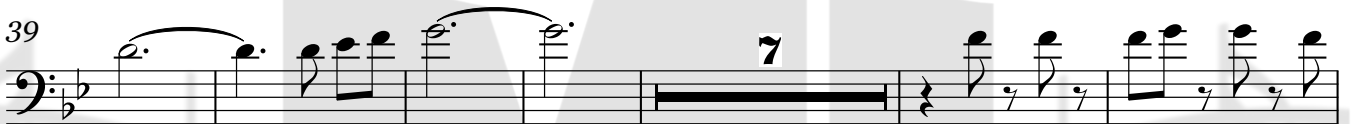
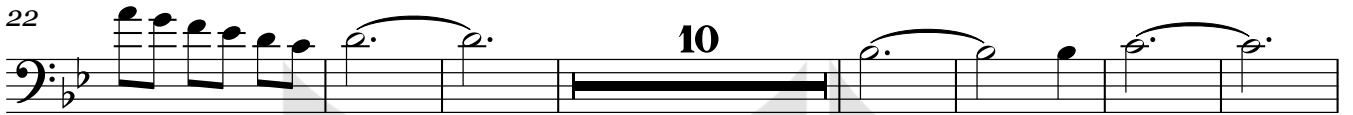

Trombón 1 en C

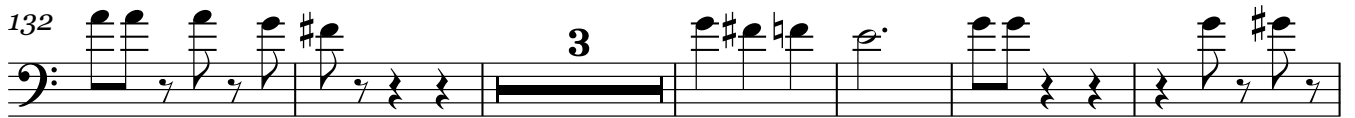
132 

141 

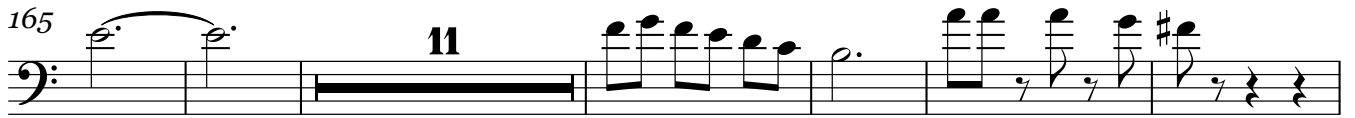
165 

182 

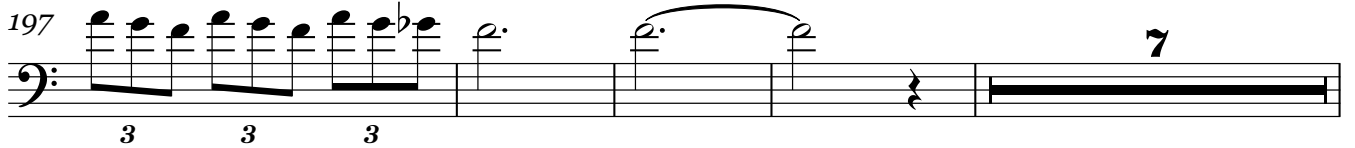
197 

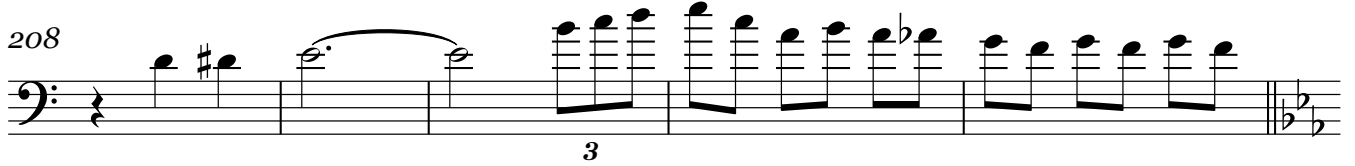
208 

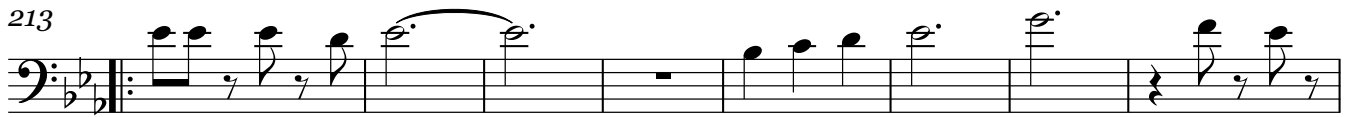
213 

221 

230 

237 

253 

Trombón 1 en C

277

4 17

303

14

324

1. 5 2. 4

337

341

=Corridos 3 todos hablan nada saben=

Trombón 2 en C

=Banda imperial de huajuapán=

01/JUNIO/2020

♩=210

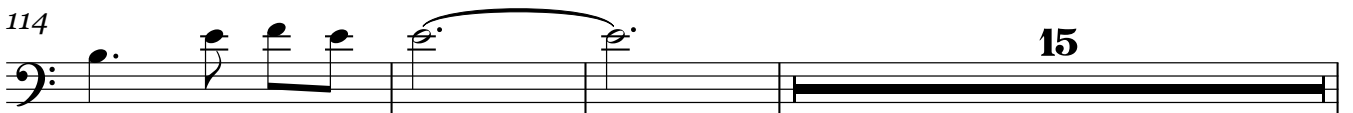
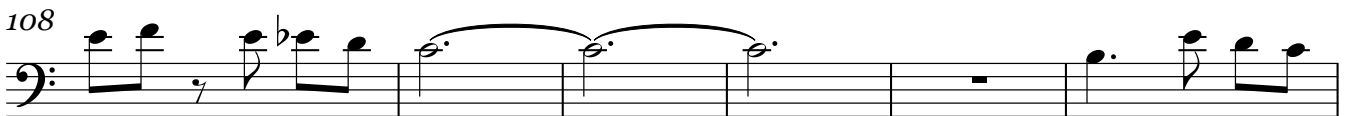
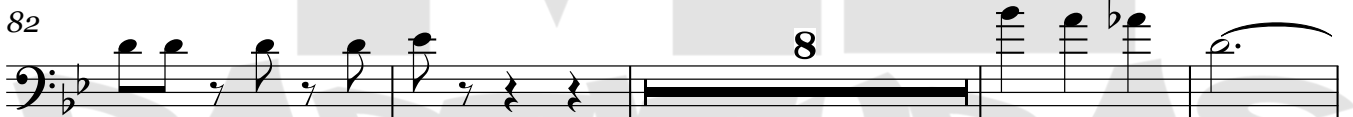
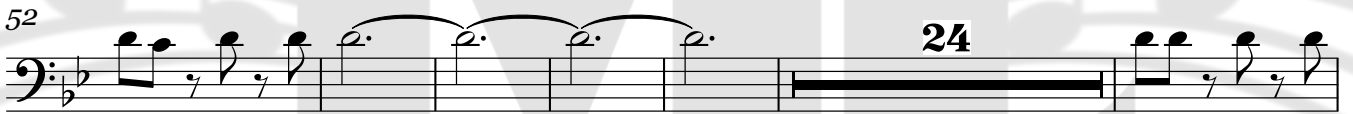
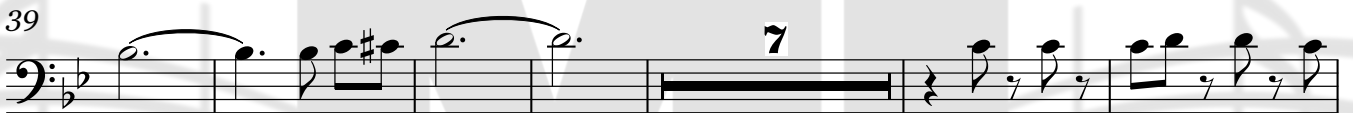
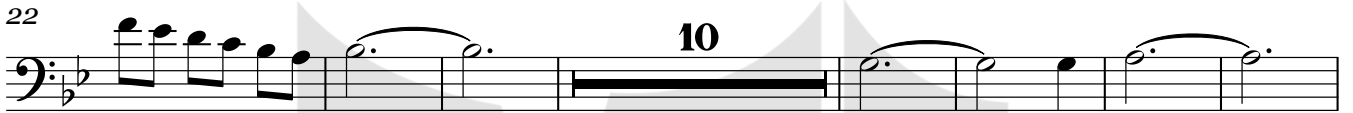

Trombón 2 en C

132 3

141 19

165 11

182 5 10

201 7 3

213 21

221 3

230 23

237 10

253 18 2

277 4 17

Trombón 2 en C

303

324

337

341

=Corridos 3 todos hablan nada saben=

Trombón 3 en C

=Banda imperial de huajuapán=

01/JUNIO/2020

♩=210

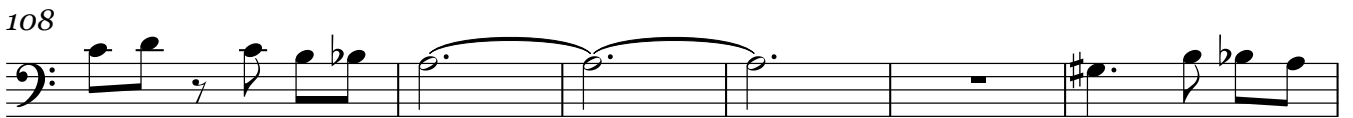
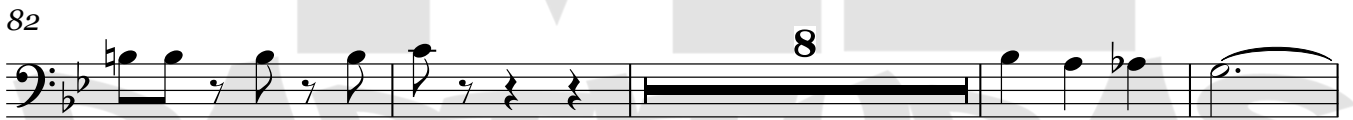
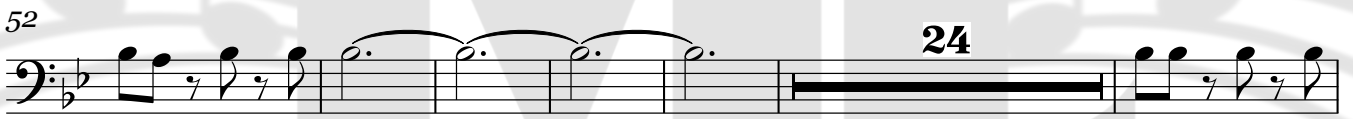
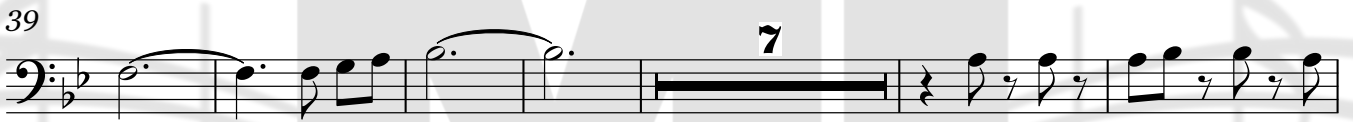
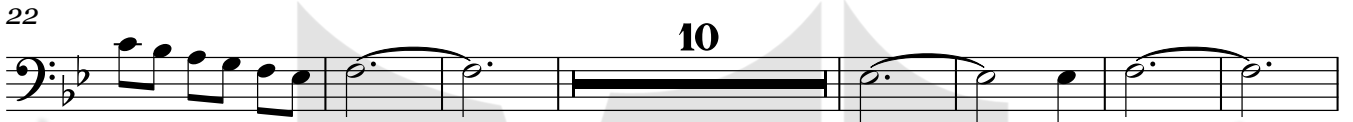

Trombón 3 en C

132 **3**

141 **19**

165 **11**

182 **5** **10**

201 **7** **3**

213

221 **3**

230

237 **10**

253 **18** **2**

277 **4** **17**

Trombón 3 en C

303

324

337

341

=Corridos 3 todos hablan nada saben=

Saxor en Mi \flat

=Banda imperial de huajuapán=

11/JUNIO/2020

$\text{♩} = 210$

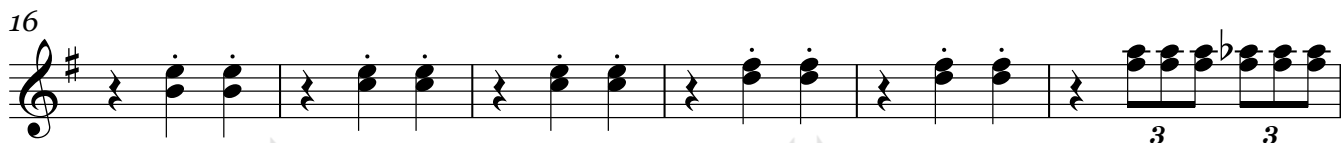

Saxor en Mi \flat

155

163

169

177

185

191

199

207

Saxor en Mi♭

213

221

228

236

244

252

259

266

274

282

290

298

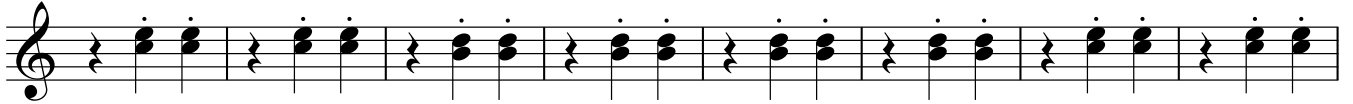

306

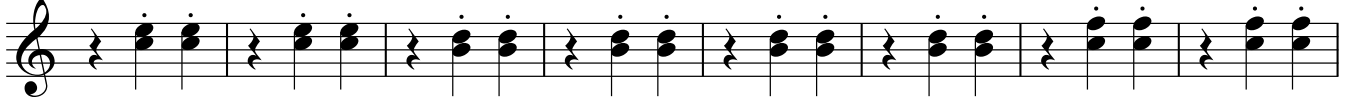

314

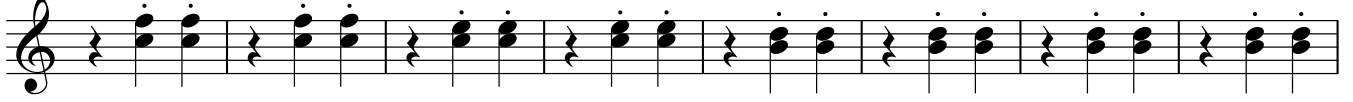

322

329

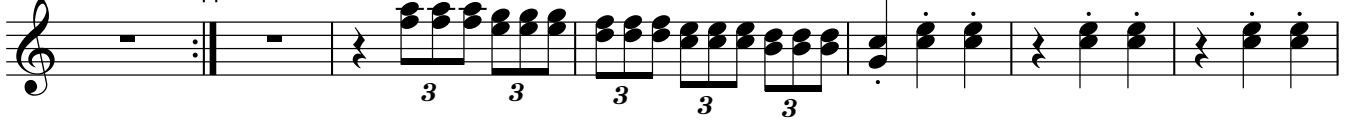

336

=Corridos 3 todos hablan nada saben=

Tuba en Sib

=Banda imperial de huajuapán=

11/JUNIO/2020

♩ = 210

Tuba en Sib

72

79

86

93

100

106

113

120

126

133

140

147

154

161

168

175

182

189

197

204

211

218

224

231

238

245

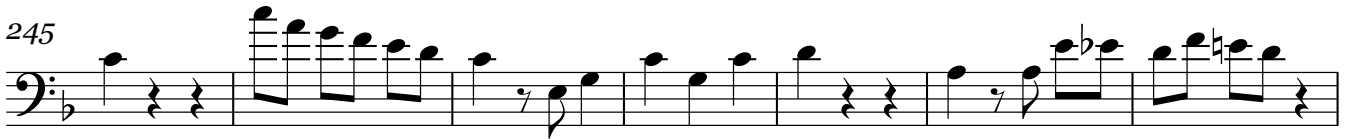

252

259

266

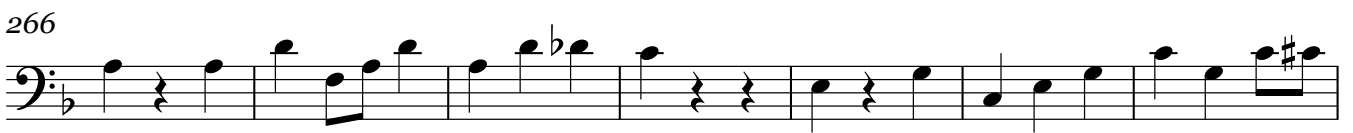

273

280

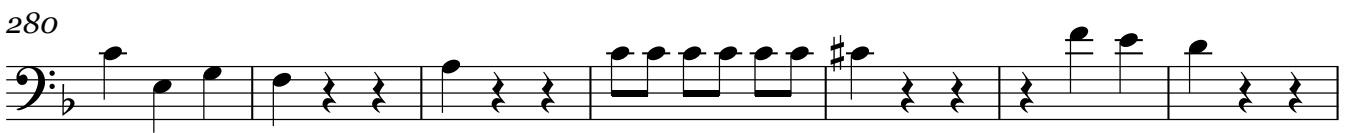

287

294

