

-**COYOTITO MEDLEY**-

CLARINETE 1 EN Sib

24/Diciembre/2017

"BANDA CARNAVAL"

W/5554775498

ACCEL.
♩=100

F/Venta de partituras y transcripciones para banda

5

5

12

19

25

33

40

45

2

CLARINETE 1 EN Si \flat

60

66

71

76

82

89

95

100

105

111-118

119

125

2

CLARINETE 2 EN Si \flat

60

66

71

76

82

89

95

100

105

111-118

119

125

CLARINETE 2 EN S \flat

2
132-133
3
tr³

141
(tr)
6
145-150

153
3
tr
2
4

162
(tr) ♩=150
36
164-199

200

209

3
219-221
38
226-263

265
5
|2.
|3.
267-271

275

-**COYOTITO MEDLEY**-

CLARINETE 3 EN Sib

24/Diciembre/2017

"BANDA CARNAVAL"

W/5554775498

♩=100
ACCEL.

F/Venta de partituras y transcripciones para banda

2

CLARINETE 3 EN Si \flat

60

66

71

76

82

89

95

100

105

119

125

CLARINETE 3 EN Si \flat

3

2
132-133
3

141
(tr)
6
145-150

153
3
2
4

162
(tr) $\text{♩} = 150$
36
164-199

200

209

3
219-221
38
226-263

265
5
1.2. | 3.
267-271

275

-**COYOTITO MEDLEY**-

TROMBÓN 1 EN C

24/Diciembre/2017

"BANDA CARNAVAL"

W/5554775498

♩.=100

ACCEL.

f/Venta de partituras y transcripciones para banda ♩.=150

6/8

2
56 **TROMBÓN 1 EN C**
3 3 3 60-62

64

70 29 75-103

104

111

117 8 120-127

130 5 136-140

141 16 146-161 2/4

162 =150 36 164-199

200

209

TROMBÓN 1 EN C

218

22

221-242

246

23

249-271

274

-**COYOTITO MEDLEY**-

TROMBÓN 2 EN C

24/Diciembre/2017

"BANDA CARNAVAL"

W/5554775498

♩=100
ACCEL.

f/Venta de partituras y transcripciones para banda ♩=150

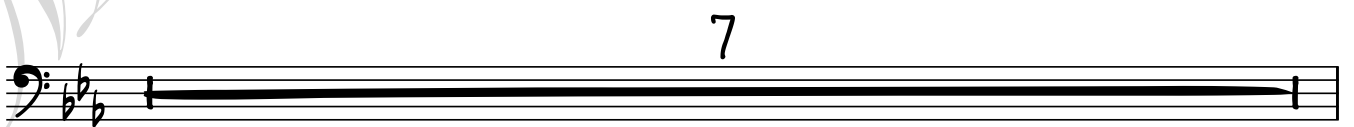
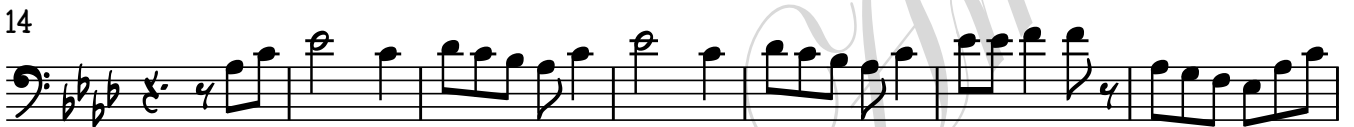

2
56 TROMBÓN 2 EN C

3 3 3 60-62

64

70

30 6 75-104 105-110

114

8 120-127

134 5 136-140

143 16 146-161

162 $\text{♩} = 150$ 36 164-199

200

209

TROMBÓN 2 EN C

218

22

221-242

246

23

249-271

274

2

TROMBÓN 3 EN C

56

3 3 3 60-62

64

70

3

30 6

75-104 105-110

114

8

120-127

134 5

136-140

143 16

146-161

162 ♩=150

36 164-199

200

209

2
56 TROMBÓN 1 EN S \flat
3 3 3 3
60-62 3

64

70 3

29
75-103

109

116 8
120-127

129

5
136-140

16 150 36
146-161 4 164-199

200

209

TROMBÓN 1 EN S \flat

219

22

221-242

247

23

249-271

1. 2.

3.

275

2

TROMBÓN 2 EN Si \flat

56

3 3 3

60-62

64

70

3

30 6

75-104 105-110

114

8

120-127

134

5

136-140

143

16

146-161

162

$\text{♩} = 150$

36

164-199

200

209

TROMBÓN 2 EN Si \flat

219

22

221-242

3 3

247

23

249-271

1.2. | 3.

275

2 TROMBÓN 3 EN S \flat

56 3 3 3 60-62

64

70 3

75-104 30 105-110 6

114

120-127 8

134 5 136-140

143 16 146-161 2/4

162 $\text{♩} = 150$ 36 164-199

200

209

TROMBÓN 3 EN SI \flat

3

219

22

221-242

247

23

249-271

12.

3.

275

-**COYOTITO MEDLEY**-

TROMPETA 1 EN Sib

24/Diciembre/2017

"BANDA CARNAVAL"

W/5554775498

$\text{♩} = 100$
ACCEL.

F/Venta de partituras y transcripciones para banda

2

TROMPETA 1 EN Si \flat

60

65

70

29

75-103

104

111

6

24

113-118

121-144

146

153

4

154-157

162

$\text{♩} = 150$

36

164-199

200

209

11

24

219-229

234-257

TROMPETA 1 EN Si \flat

3

259

11 12. 13.

261-271

275

-**COYOTITO MEDLEY**-

TROMPETA 2 EN Sib

24/Diciembre/2017

"BANDA CARNAVAL"

W/5554775498

♩=100
ACCEL.

F/Venta de partituras y transcripciones para banda

2

TROMPETA 2 EN Si \flat

60

65

70

29

75-103

104

111

6

24

113-118

121-144

146

153

4

154-157

2/4

162

$\text{♩} = 150$

36

164-199

200

209

11

11

24

219-229

234-257

TROMPETA 2 EN Si \flat

3

259

11 | 12. | 3.

261-271

275

-**COYOTITO MEDLEY**-

TROMPETA 3 EN Sib

24/Diciembre/2017

"BANDA CARNAVAL"

W/5554775498

$\text{♩} = 100$
ACCEL.

F/Venta de partituras y transcripciones para banda

2

TROMPETA 3 EN S \flat

60

65

70

29

75-103

104

110

6

113-118

24

121-144

145

152

4

154-157

2/4

162

$\text{♩} = 150$

36

164-199

200

209

11

219-229

24

234-257

TROMPETA 3 EN Si \flat

3

259

11 12. 13.

261-271

275

2

SAXOR EN M \flat

60

65

70

75

81

86

91

96

101

105

110

SAXOR EN M \flat

3

115

3 3 3

121

126

3 3 3

132

137

142

147

152

157

3 3 3 2/4

162 $\text{♩} = 150$

2/4

170

SAXOR EN M \flat

178

186

193

200

207

215

223

231

238

246

253

SAXOR EN M \flat

261

269

275

-**COYOTITO MEDLEY**-

TUBA EN Si \flat
24/Diciembre/2017

"BANDA CARNAVAL"

W/5554775498

$\text{♩} = 100$
ACCEL.

F/Venta de partituras y transcripciones para banda

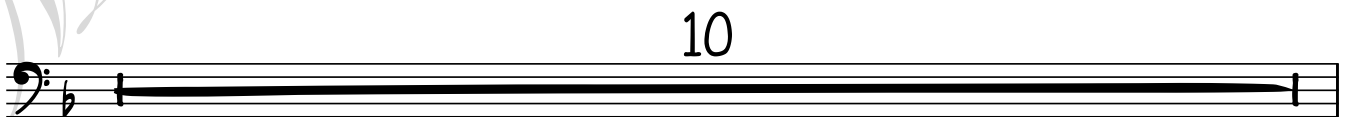

2

TUBA EN S \flat

59

3

66

73

80

87

94

100

105

3 3 3

111

3

118

3

125

TUBA EN S \flat

132

138

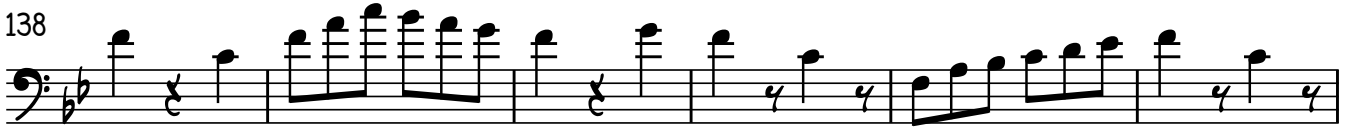

144

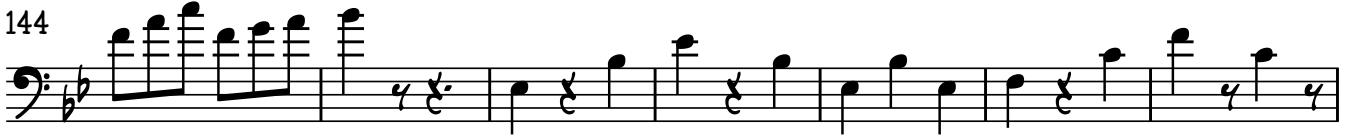

151

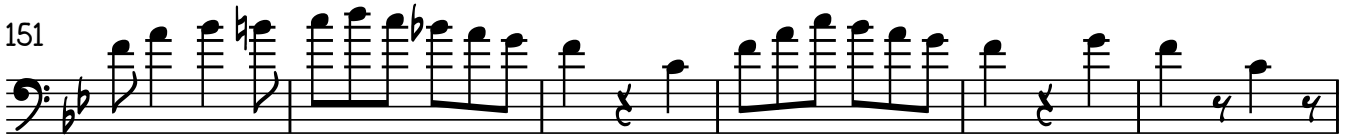

157

162

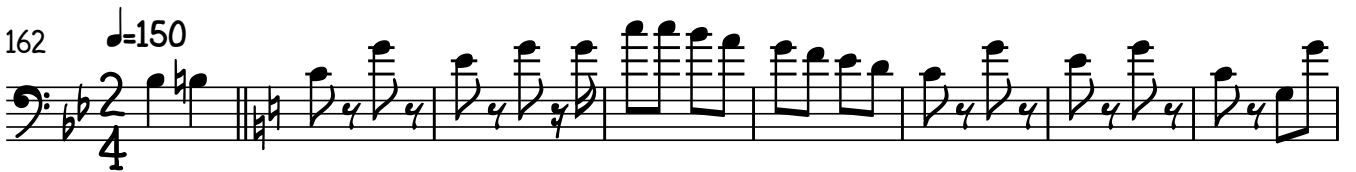

170

178

186

193

200

TUBA EN S \flat

207

215

223

231

238

245

252

259

267

275

