

==Cruzando el campo==

Clarinete 1 en Sib

=Banda real de huajuapán=

19/04/19

W/5554775498

F/Venta de partituras y transcripciones para banda

♩=155

15 7 1. 2. 4 1. 4

33 2.

39 2 6 4

55

61

68 3

78 To Coda

88 3

100 6 1. 2

Clarinete 1 en Sib

117

126

136 **D.S. al Coda**

146

==Cruzando el campo==

Clarinete 2 en Sib

=Banda real de huajuapán=

19/04/19

W/5554775498

F/Venta de partituras y transcripciones para banda

Clarinete 2 en Sib

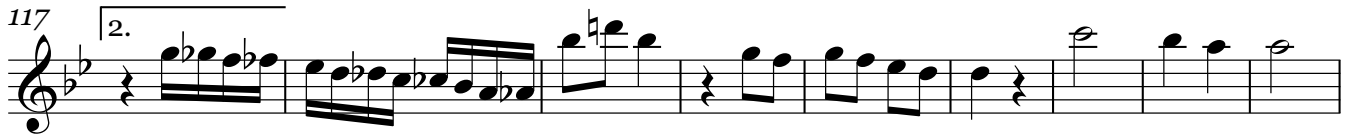
117 

126 

136 **D.S. al Coda** 

146 

==Cruzando el campo==

Clarinete 3 en Sib

=Banda real de huajuapán=

19/04/19

W/5554775498

F/Venta de partituras y transcripciones para banda

♩=155

15 7 1. 2. 4 1. 4

33 2.

39 2 6 4

55

62

68 3

78 To Coda

88 3

100 6 1. 2

Clarinete 3 en Sib

==Cruzando el campo==

Trompeta 1 en Sib

=Banda real de huajuapán=

19/04/19

W/5554775498

F/Venta de partituras y transcripciones para banda

Trompeta 1 en Si \flat

127

136

D.S. al Coda

8

146

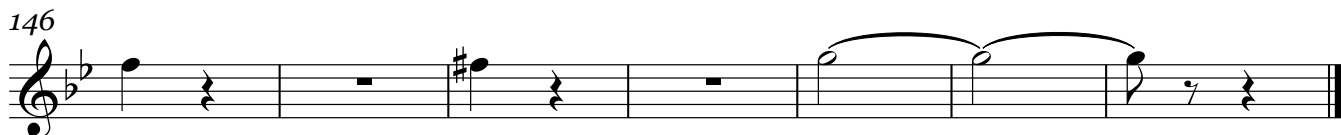

==Cruzando el campo==

Trompeta 2 en Sib

=Banda real de huajuapán=

19/04/19

W/5554775498

F/Venta de partituras y transcripciones para banda

15

22 1. 2.

29 1. 2.

36 3

46

55

62

69 8

86 **To Coda**

98

107 6 1. 2 2. 10

Trompeta 2 en Si \flat

127

136

8

D.S. al Coda

146

==Cruzando el campo==

Trompeta 3 en Sib =Banda real de huajuapán=

19/04/19

W/5554775498

F/Venta de partituras y transcripciones para banda

♩=155

15

22 **1.** **2.**

29 **1.** **2.**

36 **3** **§**

46

55

62

69 **8**

86 **To Coda** **3**

98

107 **6** **1.** **2** **2.** **10**

Trompeta 3 en Sib

127

136

D.S. al Coda

8

146

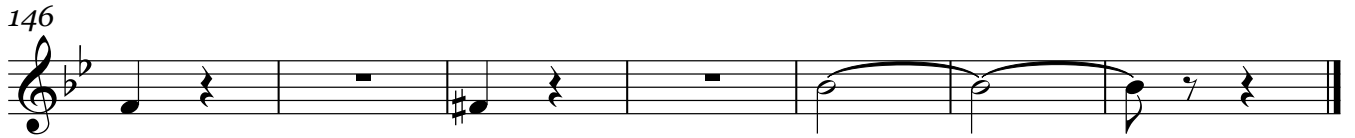

==Cruzando el campo==

Trombón 1 en Sib

=Banda real de huajuapán=

19/04/19

W/5554775498

F/Venta de partituras y transcripciones para banda

15

22 1. 2.

29 1. 2.

36 3

46

55

62

69 **11** **To Coda**

88 3

96 3

101 3 3 3 3 2

Trombón 1 en Sib

109

114

129

D.S. al Coda

145

==Cruzando el campo==

Trombón 2 en Sib

=Banda real de huajuapán=

19/04/19

W/5554775498

F/Venta de partituras y transcripciones para banda

♩=155

15

22

1. 2.

29

1. 2.

36

3

46

55

62

69

11

Trombón 2 en Sib

To Coda

81

88

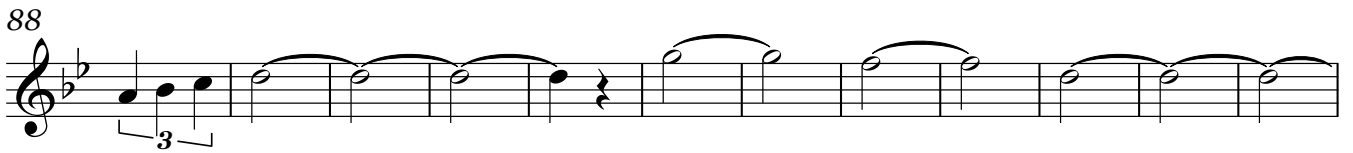

100

110

116

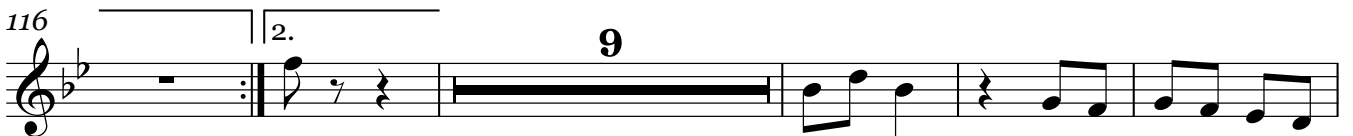

130

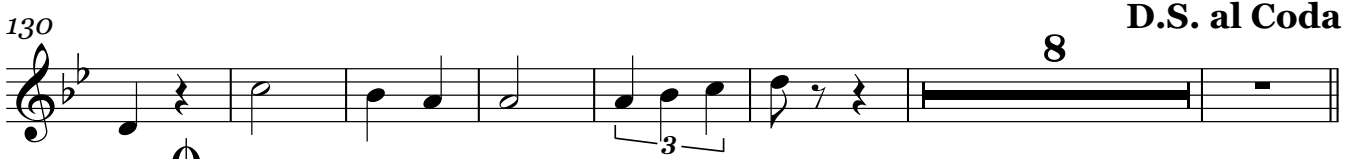

145

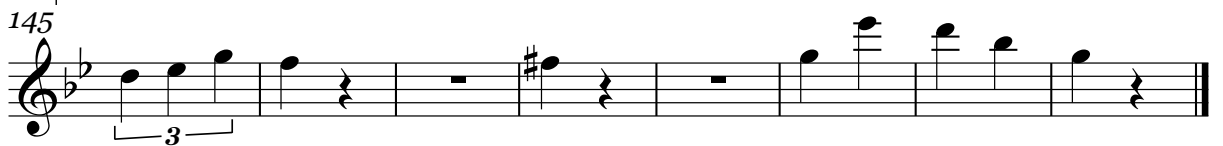

==Cruzando el campo==

Trombón 3 en Sib

=Banda real de huajuapán=

19/04/19

W/5554775498

F/Venta de partituras y transcripciones para banda

♩=155

15

22

1. 2.

29

1. 2.

36

3

46

55

62

69

11

81

88

100

110

116

131

D.S. al Coda

145

==Cruzando el campo==

Trombón 1 en C

=Banda real de huajuapán=

19/04/19

W/5554775498

F/Venta de partituras y transcripciones para banda

♩=155

15

22

29

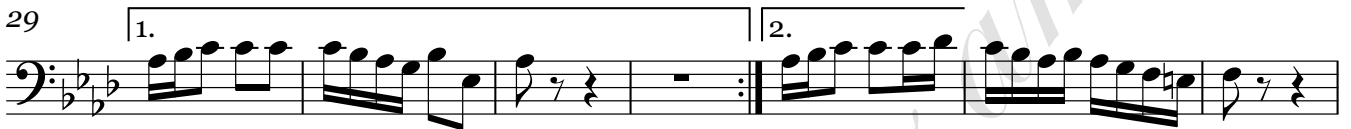

36

46

55

62

69

88

96

101

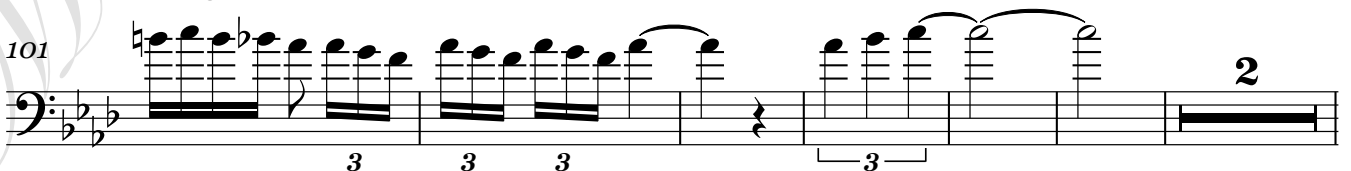

Trombón 1 en C

109

114

129

D.S. al Coda

145

==Cruzando el campo==

Trombón 2 en C

=Banda real de huajuapán=

19/04/19

W/5554775498

F/Venta de partituras y transcripciones para banda

♩=155

15

22

29

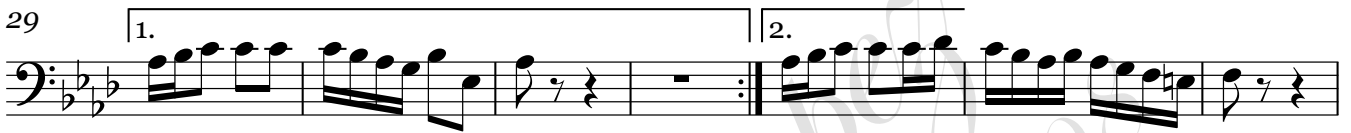

36

§

3

46

55

62

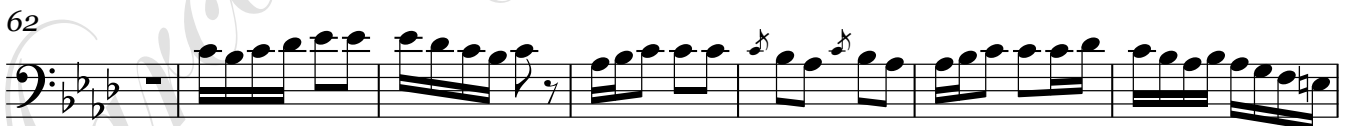

69

11

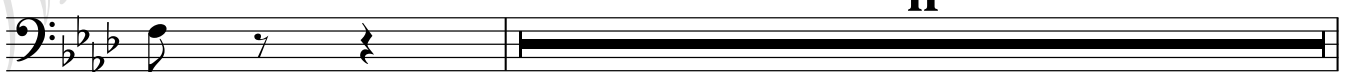

81

88

100

110

115

130

145

==Cruzando el campo==

Trombón 3 en C

=Banda real de huajuapán=

19/04/19

W/5554775498

F/Venta de partituras y transcripciones para banda

♩=155

15

22

29

36

46

55

62

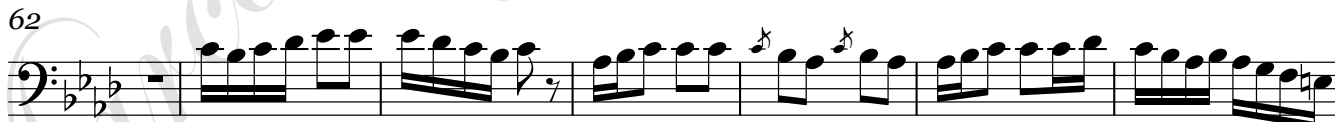

69

11

Trombón 3 en C

To Coda

81

88

100

110

116

130

D.S. al Coda

145 ϕ

==Cruzando el campo==

Saxor en Mib

=Banda real de huajuapán=

19/04/19

W/5554775498

F/Venta de partituras y transcripciones para banda

♩=155

7

14

22 1. 2. 1.

30 2.

38 §

46

54

62

70 To Coda 17 21

112 1.

116 2. 17

Saxor en Mi \flat

136

142

D.S. al Coda

A Coda symbol (a circle with a vertical line through it) is positioned above a musical staff. The staff contains a single measure with a whole rest, indicating an 8-measure coda. The number '8' is written above the staff. The staff ends with a double bar line.

==Cruzando el campo==

Tuba en Sib

=Banda real de huajuapán=

19/04/19

W/5554775498

F/Venta de partituras y transcripciones para banda

♩=155

7

14

21

28

34

39

46

54

62

66

3

Tuba en Sib

73

80 To Coda

88

100

110

116

123

131

139 D.S. al Coda

145