

Clav. 1-2

Lento

tr.

2

3

A series of ten empty musical staves, each consisting of five horizontal lines, provided for further notation.

Clarinet 2<sup>do</sup> "CUANDO ESCUCHES ESTE VALS" Vals Banda M.M.

*Lento*

tril.

tril.

tril.

*ff* *a tiempo*

*ff*

*ff*

V.P.

2  
Lento Clar - 2-2  
Tri  
p.  
2  
3  
p.  
ff  
Fin  
Alfredo Vázquez L.  
14-Septiembre-00

Clarinet 3<sup>ro</sup> " CUANDO ESCUCHES ESTE VALS " Vals Banda M-M

Lento

ff

tri

tri

tri

ff

p

ff

tri

p

tri

Clar 3-2

Fin Alfredo Vazquez L.  
14-Septiembre-00

Trombón 1  $\frac{10}{11}$  " CUANDO ESCUCHES ESTE VALS " Vals Banda M.M.

*Lento*

*p*

*ff*

*a Tempo*

*ff*

*p*

*ff*

*Lento V.P.*

Lento

Tras - 1-2

A series of ten empty musical staves, each consisting of five horizontal lines, arranged vertically on the page.

Trombón 2  $\frac{2}{4}$  CUANDO ESCUCHES ESTE VALS " Vals Banda M-M

*Lento*

*a Tempo*

*Lento*

Fin Alfredo Vázquez  
14-Sept.-00

Trombon 3<sup>ro</sup> " CUANDO ESCUCHES ESTE VALS " Vals Banda M-M

*Lento*

Fin Alfredo Vazquez L.  
14-Septiembre-00

Trompeta 1<sup>ra</sup> "CUANDO ESCUCHES ESTE VALS" Vals Banda M-M  
Lento

Alfredo Vázquez L.

14-Septiembre-00

Trompeta 2<sup>a</sup> CUANDO ESCUCHES ESTE VALS " Vals Banda M-M

Lento

a Tempo

Lento

Alfredo Vázquez L.

14 Septiembre - 00

Trompeta 3<sup>ra</sup> "CUANDO ESCUCHES ESTE VALS" Vals Banda M-M

Lento

Alfredo Viquez L.  
74-Septiembre-00

Altos M. b) " CUANDO ESCUCHES ESTE VALS " Vals Banda M-M

Lento 3/4

A Tiempo

Lento

Bajo Sib) "CUANDO ESCUCHES ESTE VALS" Vals Banda M-M

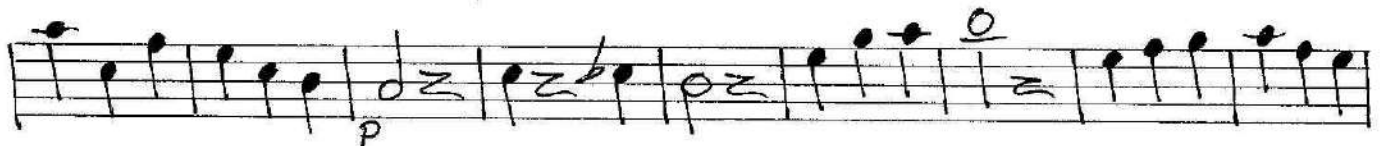
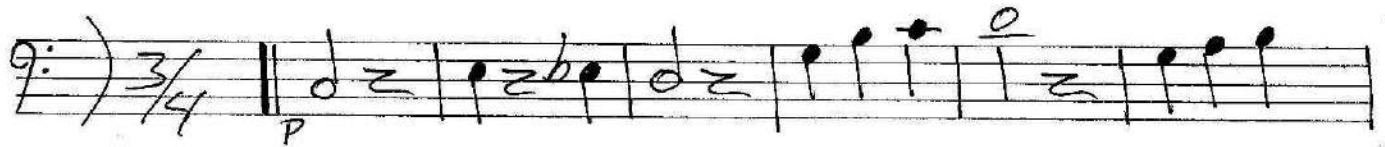

*a Tempo*

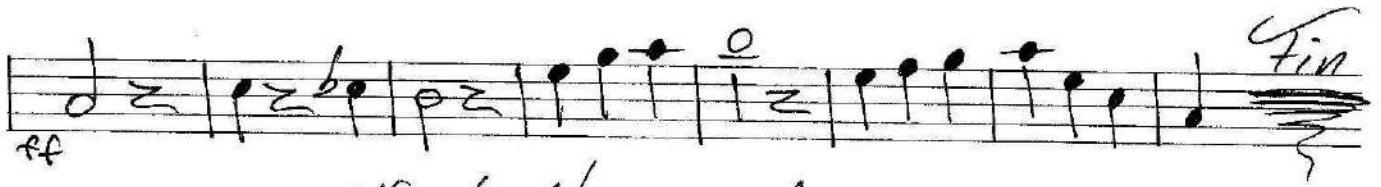

Alfredo Vázquez L.  
14-Septiembre-00

Boja Boja 2