

Clarinet in B \flat

CUANDO SE LLEGUE LA HORA

8

13

26

33

45

51

63

68

DCY

CUANDO SE LLEGUE LA HORA

Trombone

8

13

22

32

49

60

67

5

9

2

5

2

DCY

Trumpet in B \flat 1

CUANDO SE LLEGUE LA HORA

6

12

19

31

49

60

67

DCY

CUANDO SE LLEGUE LA HORA

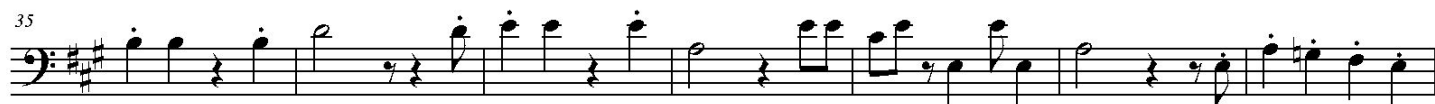

CUANDO SE LLEGUE LA HORA

X 2da VUELTA
