

==4 Milpas==

Clarinete 1 en Sib

=Banda yurireNSE=

W//5554775498

15/ABRIL/2020

F//Venta de partituras y transcripciones para banda

♩=180  A

21 27

50 B 3

59

67 **To Coda**

75

84

92 1. 2.

101

108

116 **D.S. de A a B y al Coda**

Clarinete 1 en Sib

==4 Milpas==

Clarinete 2 en Sib

=Banda yurirese=

W//5554775498

15/ABRIL/2020

F//Venta de partituras y transcripciones para banda

$\text{♩} = 180$  **A**

21 27

50 **B** 3

59

67 **To Coda**

75

84

92 1. 2.

101

108

116 **D.S. de A a B y al Coda**

Clarinete 2 en Sib

123

==4 Milpas==

Clarinete 3 en Sib

=Banda yurireNSE=

W//5554775498

15/ABRIL/2020

F//Venta de partituras y transcripciones para banda

$\text{♩} = 180$  **A**

21 27

50 **B** 3

59

67 **To Coda**

75

84

92 1. 2.

101

108

116 **D.S. de A a B y al Coda**

Clarinete 3 en Sib

123

==4 Milpas==

Trompeta 1 en Sib

=Banda yurireNSE=

W//5554775498

15/ABRIL/2020

F//Venta de partituras y transcripciones para banda

$\text{♩} = 180$  A

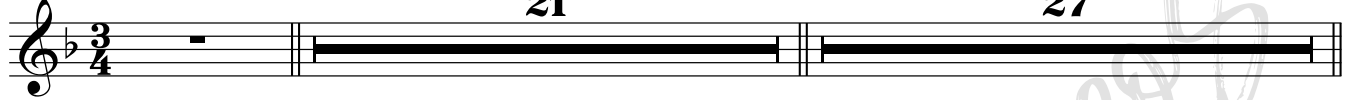

50 B **3**

59

67 **To Coda**

96 1. **3** 2. **3**

106

114

121 **D.S. de A a B
y al Coda**

==4 Milpas==

Trompeta 2 en Sib

=Banda yurirese=

W//5554775498

15/ABRIL/2020

F//Venta de partituras y transcripciones para banda

♩=180  **A**

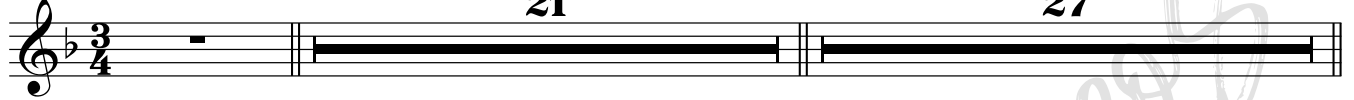

21 27

50 **B** 3

59

67 **To Coda**

73 23 1. 3 2. 3

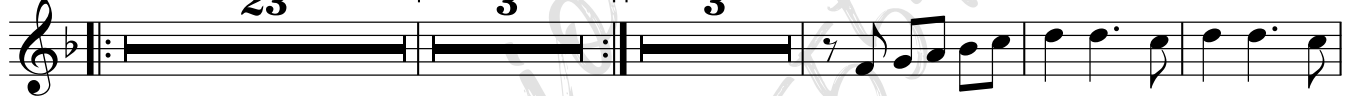

105

113

120 **D.S. de A a B y al Coda** 

124

==4 Milpas==

Trompeta 3 en Sib

=Banda yurirese=

W//5554775498

15/ABRIL/2020

F//Venta de partituras y transcripciones para banda

♩=180  A

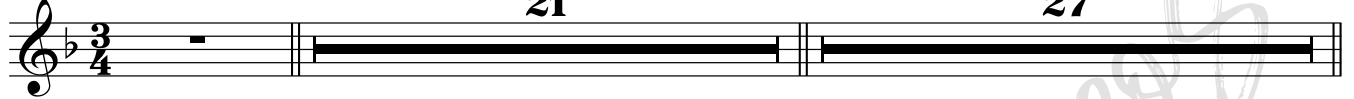

50 B 3

58

66 To Coda

73 23 1. 3 2. 3

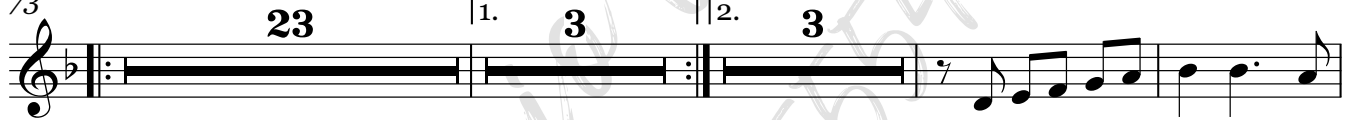

104

112

117 D.S. de A a B y al Coda

 123

==4 Milpas==

Trombón 1 en Sib

=Banda yurireNSE=

15/ABRIL/2020

W//5554775498

F//Venta de partituras y transcripciones para banda

♩=180 

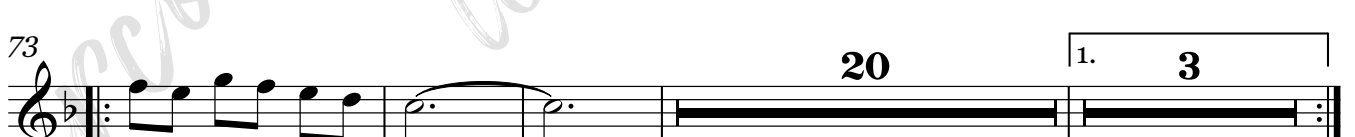
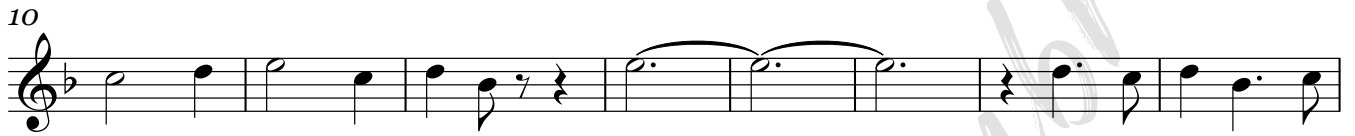

Trombón 1 en Sib

106

113

4

2

**D.S. de A a B
y al Coda**

123

123

==4 Milpas==

Trombón 2 en Sib

=Banda yurirese=

15/ABRIL/2020

W//5554775498

F//Venta de partituras y transcripciones para banda

$\text{♩} = 180$ 

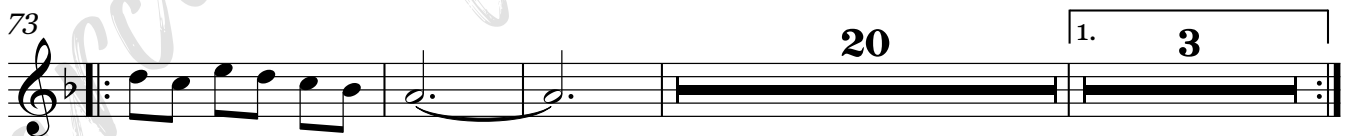
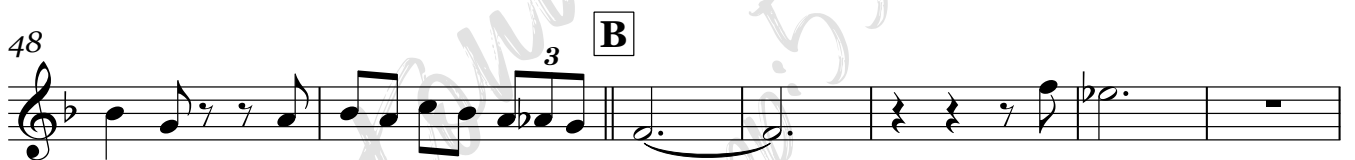

Trombón 2 en Sib

109

5

120

2

D.S. de A a B
y al Coda

124

Trombón 3 en Sib

101

2

110

3

117

2

D.S. de A a B
y al Coda

123

==4 Milpas==

Trombón 1 en C

=Banda yurireNSE=

15/ABRIL/2020

W//5554775498

F//Venta de partituras y transcripciones para banda

♩=180 

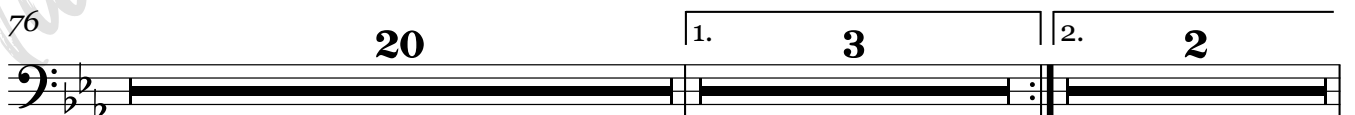
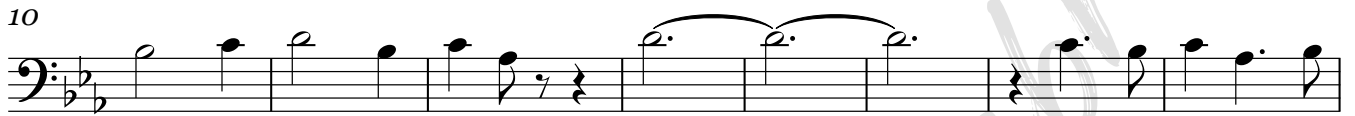

2

Trombón 1 en C

101

108

117

D.S. de A a B
y al Coda

123

==4 Milpas==

Trombón 2 en C

=Banda yurireNSE=

15/ABRIL/2020

W//5554775498

♩=180

F//Venta de partituras y transcripciones para banda

10

18

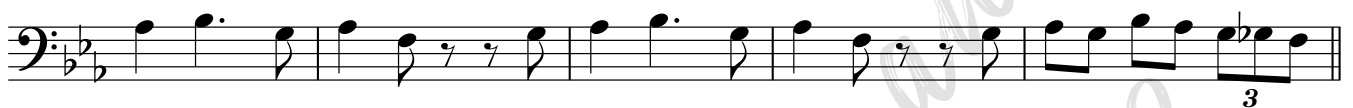

23

A

33

42

49

B

56

68

74

101

Trombón 2 en C

109

5

120

**D.S. de A a B
y al Coda**

2

124

==4 Milpas==

Trombón 3 en C

=Banda yurirese=

15/ABRIL/2020

W//5554775498

♩=180

F//Venta de partituras y transcripciones para banda

10

18

23

A

33

42

49

B

58

66

To Coda

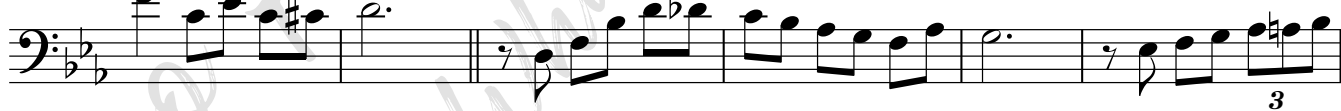

72

76

20

1.

3

2.

2

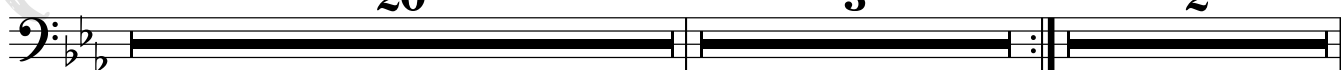

Trombón 3 en C

101

2

110

3

117

2

D.S. de A a B
y al Coda

123

Φ

==4 Milpas==

Armonias en Mi \flat

=Banda yurireNSE=

15/ABRIL/2020

W//5554775498

F//Venta de partituras y transcripciones para banda

$\text{♩} = 180$ ♩

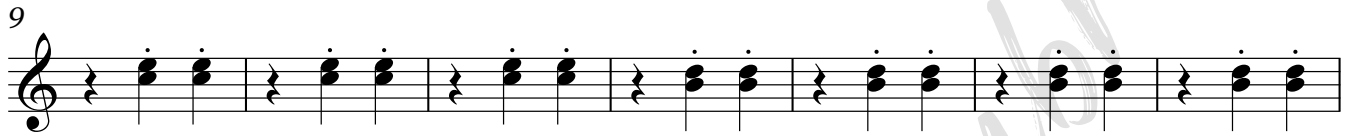

Armonias en Mib

81

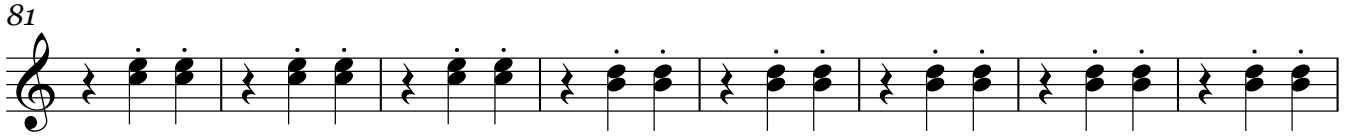

89

97

104

111

117

D.S. de A a B
y al Coda

123

==4 Milpas==

Tuba en Sib

=Banda yurirese=

15/ABRIL/2020

W//5554775498

F//Venta de partituras y transcripciones para banda

♩=180

Tuba en Sib

74

80

87

94

100

106

112

118

123
