

# CUENTAME

CLARINET IN B $\flat$

LUIS ARIAS.

# CUENTAME

TROMBONE

LUIS ARIAS.

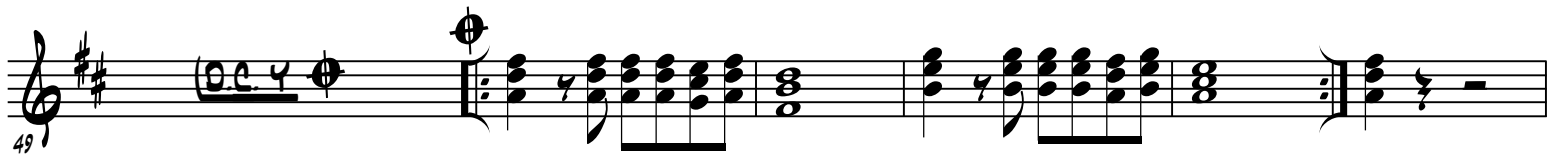
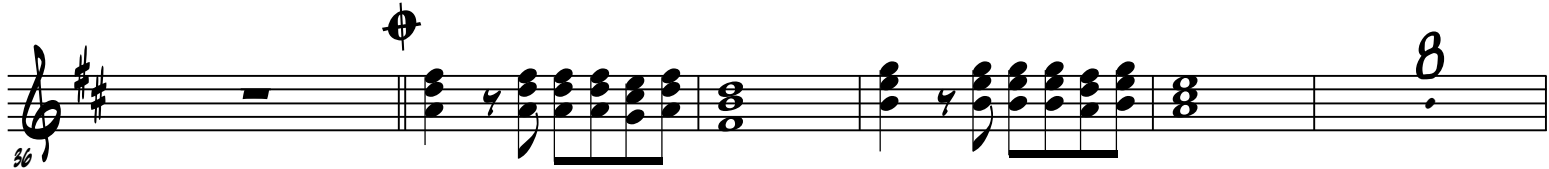
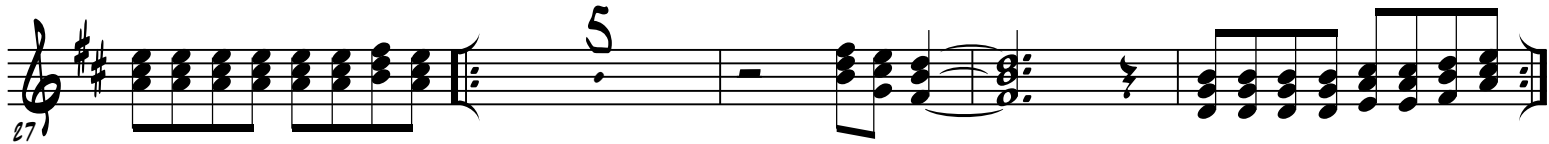
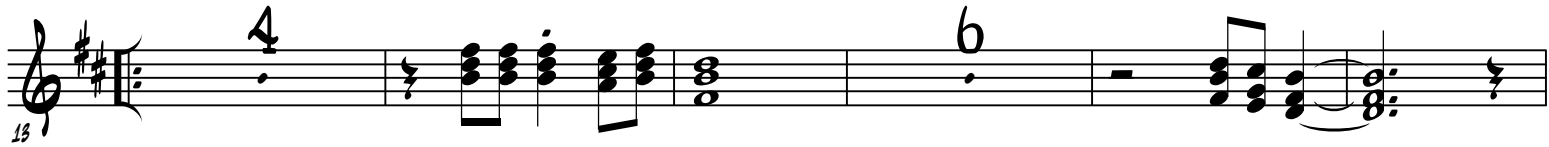

# CUENTAME

TRUMPET IN B $\flat$

LUIS ARIAS.

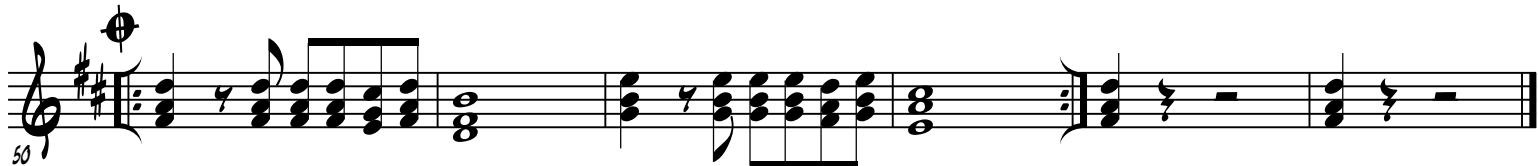
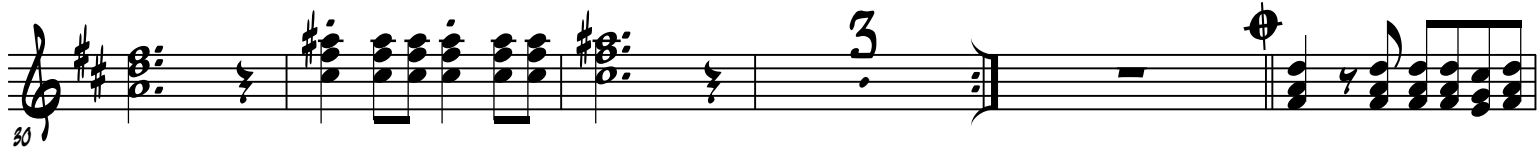

TUBA

# CUENTAME

LUIS ARIAS.

6

12

18

24

30

36

42

48

54

TUBA

# CUENTAME

LUIS ARIAS.
