

Clarinete 1 en Sib

45 x 1ra vez

50

55

60

65

=CULIACAN=

Clarinete 2 en Sib

=Banda MM=

♩ = 110

3

8

13

19

25

32

37

42

Transcripciones, Arreglos
Composiciones Instrumentales Para Banda
55 54 77 54 98

Clarinete 2 en Sib

45 x 1ra vez

50

55

60

65

=CULIACAN=

Trompeta 1 en Sib

=Banda MM=

♩=110

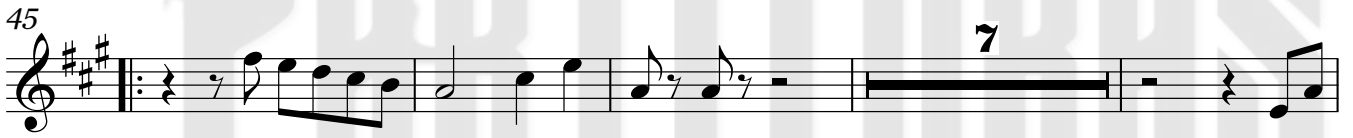
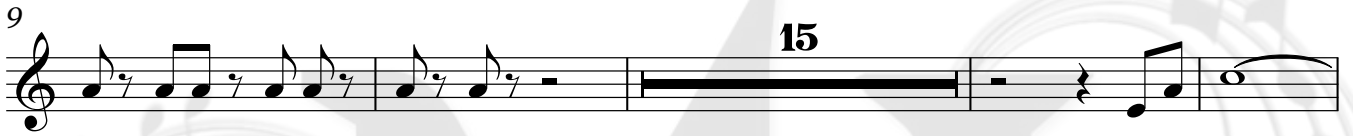

Transcripciones, Arreglos
Composiciones Instrumentales Para Banda
55 54 77 54 98

=CULIACAN=

Trompeta 2 en Sib

=Banda MM=

♩=110

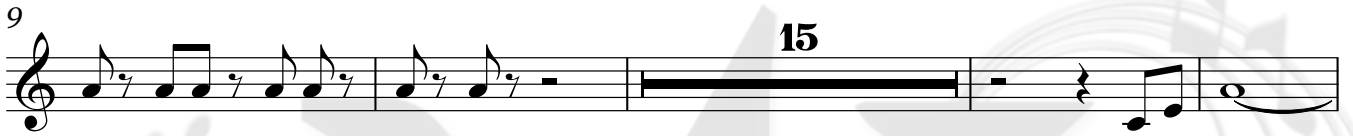

Transcripciones, Arreglos
Composiciones Instrumentales Para Banda
55 54 77 54 88

=CULIACAN=

Trompeta 3 en Sib

=Banda MM=

♩=110

Transcripciones, Arreglos
Composiciones Instrumentales Para Banda

=CULIACAN=

Trombón 1 en Sib

=Banda MM=

♩=110

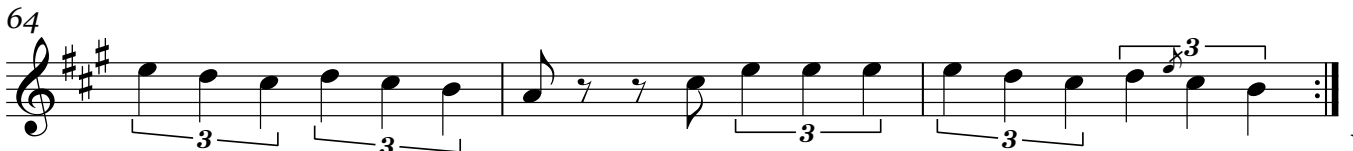
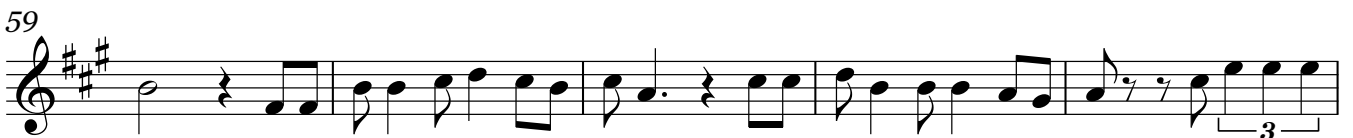
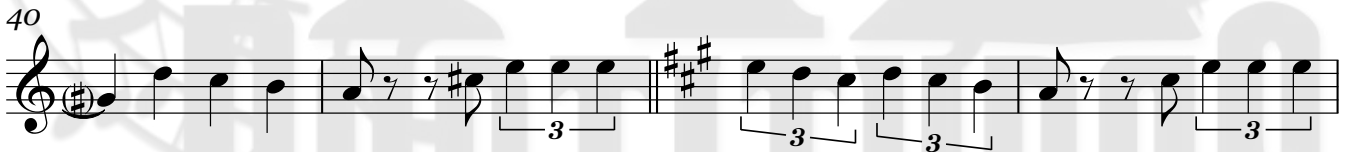
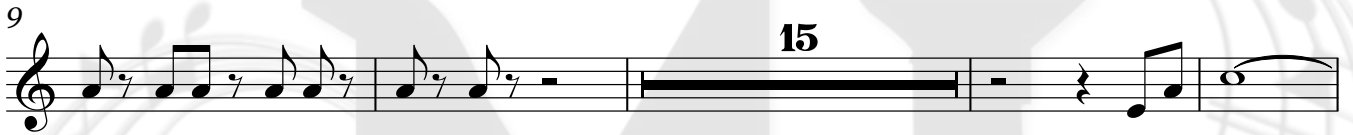

Trombón 1 en Sib

67

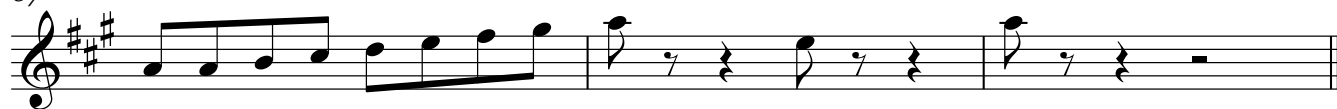

=CULIACAN=

Trombón 2 en Sib

=Banda MM=

♩=110

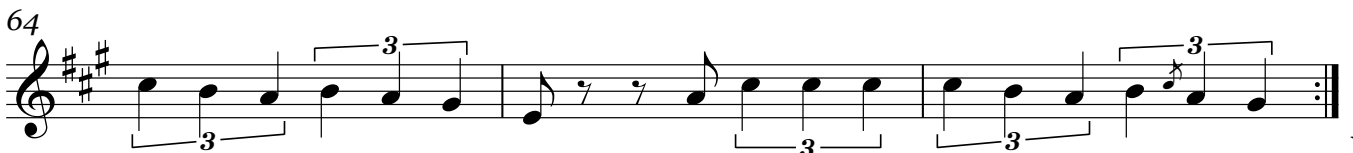
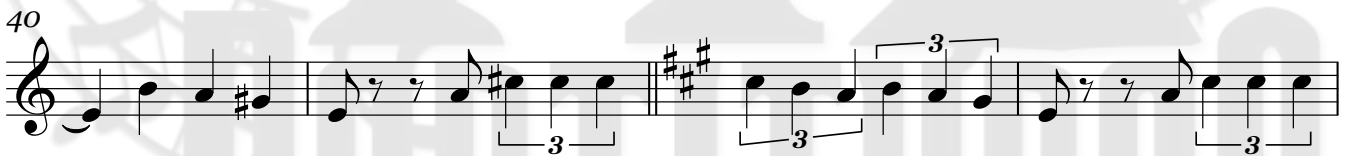
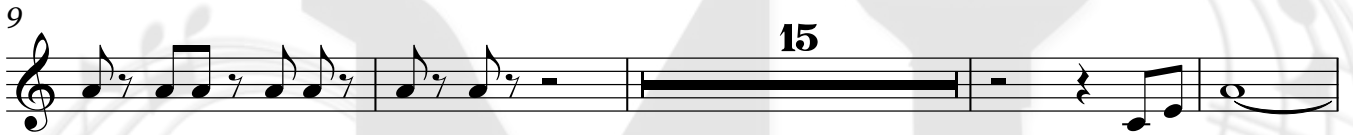

67

=CULIACAN=

Trombón 3 en Sib

=Banda MM=

♩=110

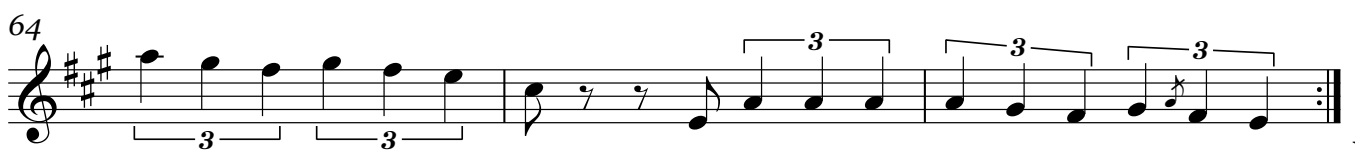
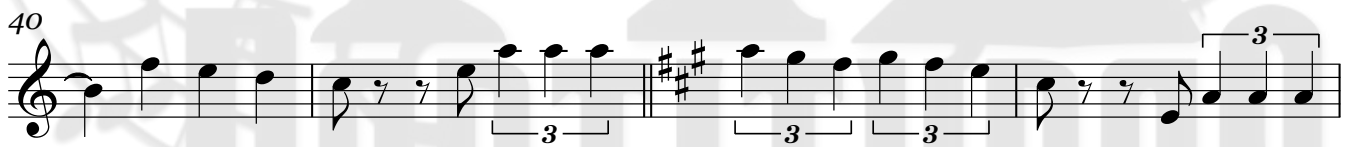
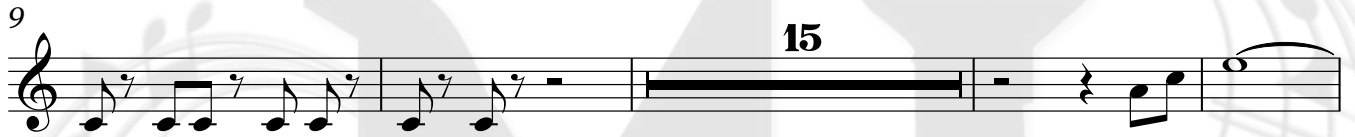

Trombón 3 en Si \flat

67

=CULIACAN=

Trombón 1 en C

=Banda MM=

♩=110

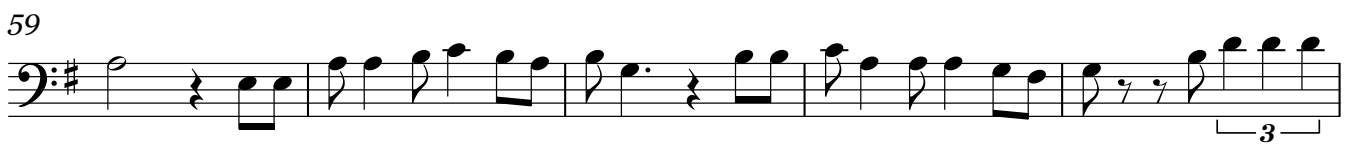
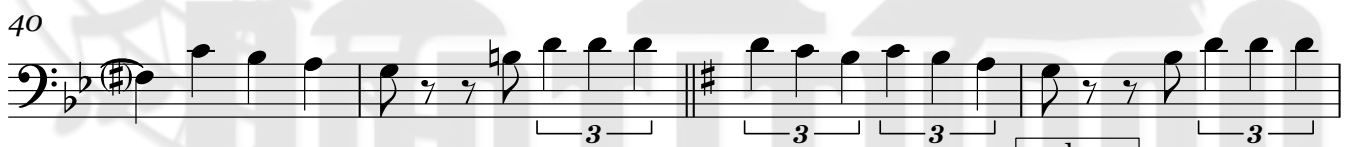
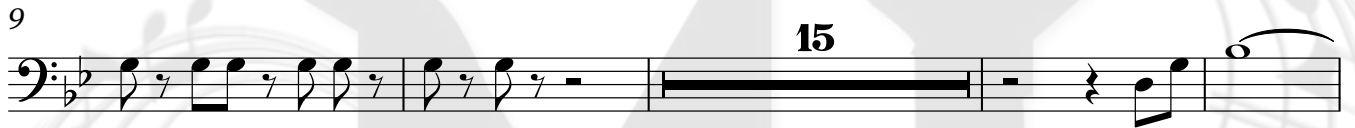

2

Trombón 1 en C

67

=CULIACAN=

Trombón 2 en C

=Banda MM=

♩=110

5

9

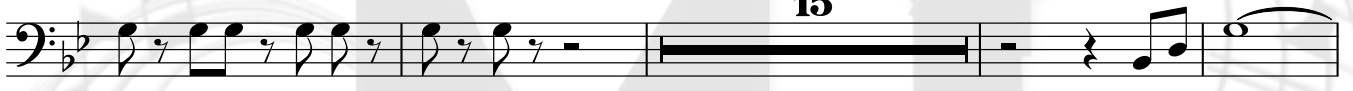

28

34

40

45

50

55

60

65

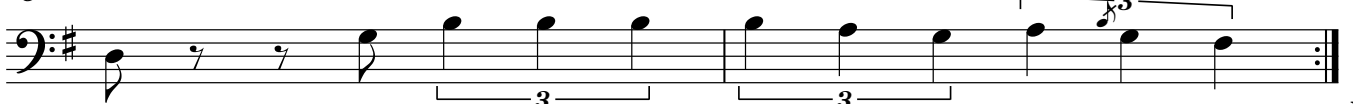

Transcripciones, Arreglos
Composiciones Instrumentales Para Banda
55 54 77 54 98

2

Trombón 2 en C

67

=CULIACAN=

Trombón 3 en C

=Banda MM=

♩=110

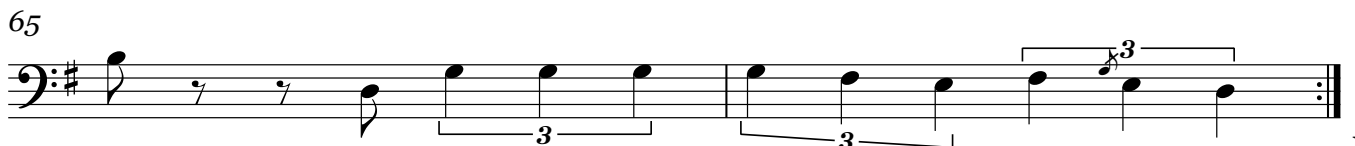
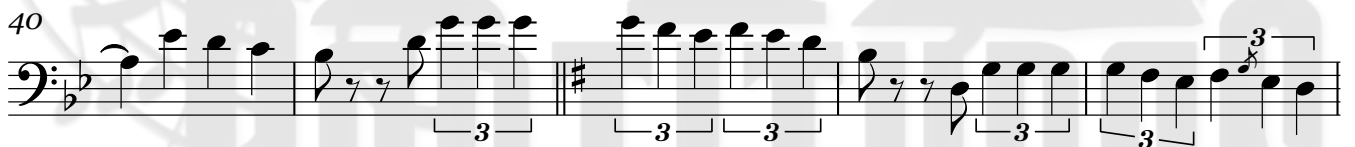
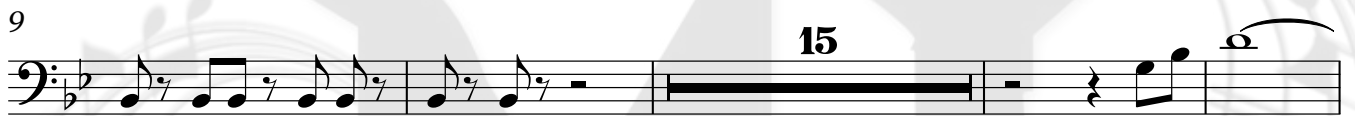

=CULIACAN=

Tuba en Sib

=Banda MM=

♩=110

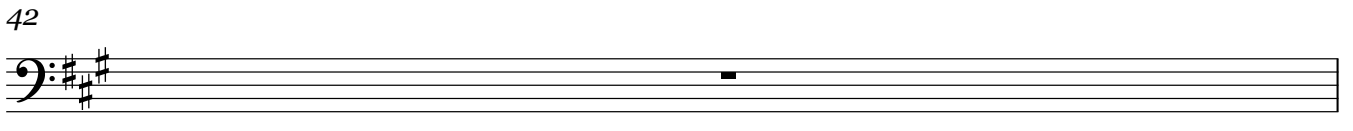
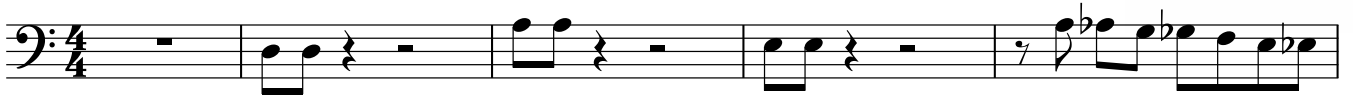

Transcripciones, Arreglos
Composiciones Instrumentales Para Banda
55 54 77 54 98

Tuba en Sib

43

48

53

57

62

66

Bajo en Sib

=CULIACAN=

=Banda MM=

♩=110

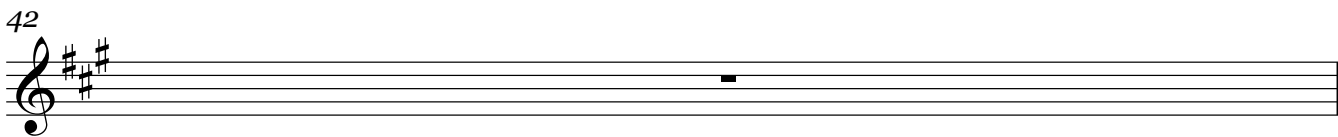
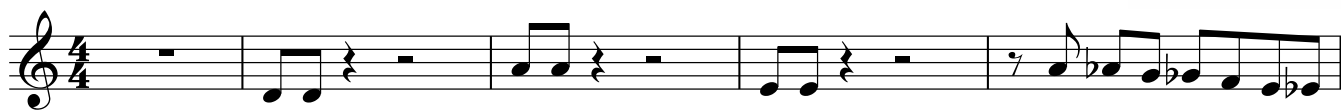

Transcripciones, Arreglos
Composiciones Instrumentales Para Banda
55 54 77 54 98

Bajo en Si \flat

43

48

53

57

62

66