

-Dancing-

.Banda El Recodo de Don Cruz Lizarraga.
"2010"

Regnldo Vicente Diaz
Regmusic98@hotmail.com
Regtromp98@hotmail.com
Cel: 757 120 71 75 ò 757 112 20 72

Clarinete 1 Bb

1-2

7

12

19 [A]

23

30

35 Voz [B]

37-38

41-42

45-52 53-58

62

Dancing Conti...

2 Clarinete 1 Bb

70

72-75

81

83-85 87-88

89

91-94

100

[A] [A] & [B] a [C] [C]

-Dancing-

.Banda El Recodo de Don Cruz Lizarraga.
"2010"

Reginaldo Vicente Diaz
Regmusic98@hotmail.com
Regtomp98@hotmail.com
Cel: 757 120 71 75 ò 757 112 20 72

Clarinete 2 Bb

1-2 3-15

19 [A]

23

30

35 Voz [B]

37-38

41-42

45-52 53-58

62 64-65

70 72-75

81 83-85

Dancing Conti...

2

Clarinete 2 Bb

86

87-88 91-94

96

Al [A] & [B] a [C]

101

[C]

-Dancing-

.Banda El Recodo de Don Cruz Lizarraga.
"2010"

Regnido Vicente Diaz
Regmusic98@hotmail.com
Regtomp98@hotmail.com
Cel: 757 120 71 75 ò 757 112 20 72

Clarinete 3 Bb

1-2 3-15

19 [A]

23

30

35 Voz [B]

37-38

41-42

45-52 53-58

62

64-65

70 1. 2.

72-75

81

83-85

Dancing Conti...

2

Clarinete 3 Bb

86

87-88 91-94

96

Al [A] & [B] a [C]

101 [C]

-Dancing-

.Banda El Recodo de Don Cruz Lizarraga.
"2010"

Regnldo Vicente Diaz
Regmusic98@hotmail.com
Regtomp98@hotmail.com
Cel: 757 120 71 75 ò 757 112 20 72

Trombòn 1 Bb

1-2 3-15

19 [A]

23

30

35 Voz [B]

37-38 41-42

43

49

56

62 64-65

70

-Dancing-

.Banda El Recodo de Don Cruz Lizarraga.
"2010"

Regnldo Vicente Diaz
Regmusic98@hotmail.com
Regtomp98@hotmail.com
Cel: 757 120 71 75 ò 757 112 20 72

Trombòn 2 Bb

1-2 3-15

19 [A]

23

30

35 Voz [B] 37-38 41-42

43

49

56

62 64-65

70

Dancing Conté...

2 Trombón 2 Bb

71

72-75

81

83-85 87-88

89

91-94

100

[C]

A [A] & [B] a [C]

-Dancing-

.Banda El Recodo de Don Cruz Lizarraga.
"2010"

Reginaldo Vicente Diaz
Regmusic98@hotmail.com
Regtomp98@hotmail.com
Cel: 757 120 71 75 ò 757 112 20 72

Trombòn 3 Bb

1-2 3-15

19 [A]

23

30

35 Voz [B]

37-38 41-42

43

49

56

62

64-65

70

-Dancing-

.Banda El Recodo de Don Cruz Lizarraga.
"2010"

Reynldo Vicente Diaz
Regmusic98@hotmail.com
Regtomp98@hotmail.com
Cel: 757 120 71 75 ò 757 112 20 72

Trombòn 1 C

1-2 3-15

19 [A]

23

30

35 Voz [B]

37-38 41-42

43

49

56

62

64-65

70

Dancing Conti...

2

Trombòn 1 C

71

81

89

100

72-75

83-85

87-88

91-94

[C]

A [A] & [B] a [C]

Dancing Conti...

2 Trombòn 2 C

71

81

89

100

1. 2.

-Dancing-

.Banda El Recodo de Don Cruz Lizarraga.
"2010"

Reynldo Vicente Diaz
Regmusic98@hotmail.com
Regtomp98@hotmail.com
Cel. 757 120 71 75 ò 757 112 20 72

Trombòn 3 C

1-2 3-15

19 [A]

23

30

35 Voz [B]

37-38 41-42

43

49

56

62

64-65

70

Dancing Conti...

2 Trombòn 3 C

71

72-75

81

83-85

87-88

89

91-94

100

[C]

A [A] & [B] a [C]

-Dancing-

.Banda El Recodo de Don Cruz Lizarraga:
"2010"

Regnldo Vicente Diaz
Regmusic98@hotmail.com
Regtromp98@hotmail.com
Cel. 757 120 71 75 ò 757 112 20 72

Trombòn 1 C

1-2 3-15

19 [A]

23

30

35 Voz [B] 37-38 41-42

43

49

56

62 64-65

70

Dancing Conté...

2

Trombón 1 C

-Dancing-

.Banda El Recodo de Don Cruz Lizarraga:
"2010"

Regnido Vicente Diaz
Regmusic98@hotmail.com
Regtomp98@hotmail.com
Cel. 757 120 71 75 ò 757 112 20 72

Trombòn 2 C

1-2 3-15

19 [A]

23

30

35 Voz [B]

37-38 41-42

43

49

56

62

64-65

70

Dancing Conté...

2 Trombón 2 C

71

72-75

1. 2.

81

83-85 87-88

89

91-94

100

[C]

A [A] & [B] a [C]

-Dancing-

.Banda El Recodo de Don Cruz Lizarraga:
"2010"

Reynlido Vicente Diaz
Regmusic98@hotmail.com
Regtromp98@hotmail.com
Cel. 757 120 71 75 ò 757 112 20 72

Trombòn 3 C

1-2 3-15

19 [A]

23

30

35 Voz [B]

43

49

56

62

64-65

70

-Dancing-

.Banda El Recodo de Don Cruz Lizarraga.
"2010"

Regnldo Vicente Diaz
Regmusic98@hotmail.com
Regtomp98@hotmail.com
Cel: 757 120 71 75 ò 757 112 20 72

Trompeta 1 Bb

1-2 3-15

19 [A]

23

30

35 Voz [B]

37-38

41-42

45-52 53-58

62 64-65

70 72-75

81 83-85

Dancing Conti...

2

Trompeta 1 Bb

86

87-88 91-94

96

Al [A] & [B] o [C]

101 [C]

[C]

-Dancing-

.Banda El Recodo de Don Cruz Lizarraga.
"2010"

Regnldo Vicente Diaz
Regmusic98@hotmail.com
Regtomp98@hotmail.com
Cel: 757 120 71 75 ò 757 112 20 72

Trompeta 2 Bb

1-2 3-15

19 [A]

23

30

35 Voz [B]

37-38

41-42

45-52 53-58

62

64-65

70 1. 2.

72-75

81

-Dancing-

.Banda El Recodo de Don Cruz Lizarraga.
"2010"

Regnido Vicente Diaz
Regmusic98@hotmail.com
Regtomp98@hotmail.com
Cel: 757 120 71 75 ò 757 112 20 72

Trompeta 3 Bb

1-2 3-15

19 [A]

23

30

35 Voz [B]

37-38

41-42

45-52 53-58

62

64-65

70 1. 2.

72-75

81

Dancing Conti...

2

Trompeta 3 Bb

86

87-88 91-94

96

Al [A] & [B] a [C]

101 [C]

[C]

-Dancing-

.Banda El Recodo de Don Cruz Lizarraga.
"2010"

Reginaldo Vicente Diaz
Regmusic98@hotmail.com
Regtomp98@hotmail.com
Cel: 757 120 71 75 0 757 112 20 72

Taba Bb

1-2 3-15

19 [A] 4

27 4 8 > Voz

37 [B] 4

45

51

56 >

62 > 64-65

70 > 72-74

79 1. 4 2. >

Dancing Conti...

2

Tuba Bb

86

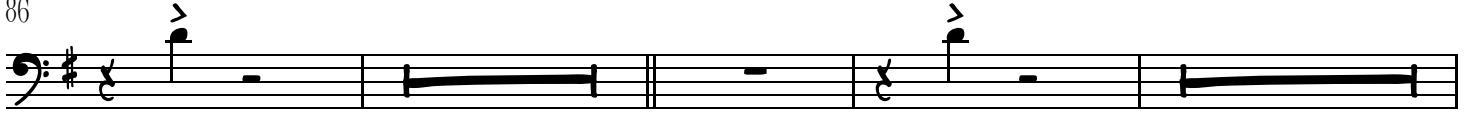

87-88

91-93

94

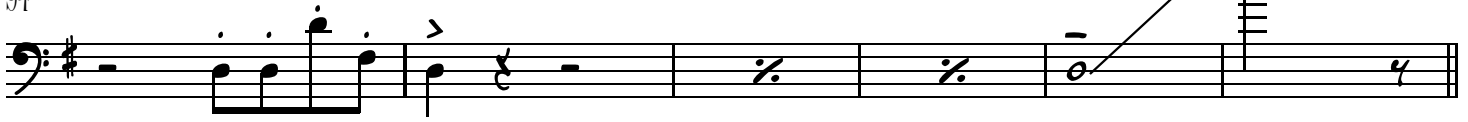

100

[C]

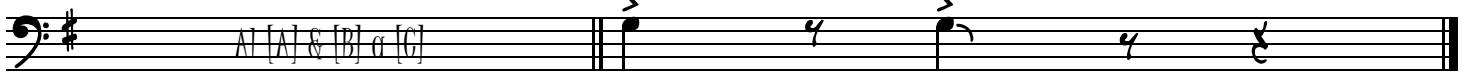

A1 [A] & [B] a [C]

-Dancing-

.Banda El Recodo de Don Cruz Lizarraga.
"2010"

Reginaldo Vicente Diaz
Regmusic98@hotmail.com
Regtromp98@hotmail.com
Cel: 757 120 71 75 ò 757 112 20 72

Tabla Bb

Dancing Conti...

2

Tuba Bb

86

87-88

91-93

94

100

[C]

A | [A] & [B] | [C]
