

# -A Ver A Qué Horas-

.Banda Carnaval:

"2016"

Reynaldo Vicente Díaz

Regmusic98@hotmail.com

Regtromp98@hotmail.com

Cel: 757 120 71 75 ó 757 112 2072

Clarinete 1 Bb

9  
2-10

17 Voz 15  
20-34

39 4 18  
40-43 44-61 3 3

66 12  
68-79

84 3  
85-87 3

94 11 2 1. 4  
95-105 110-111 112-115

9 116-124

130 12.  
130-139

136

# -A Ver A Qué Horas-

.Banda Carnaval.

"2016"

Reginaldo Vicente Díaz

Regmusic98@hotmail.com

Regtomp98@hotmail.com

Cel. 757 120 71 75 ó 757 112 2072

Clarinete 2 Bb

9  
2-10

17 Voz 15  
20-34

39 4 18  
40-43 44-61  
3 3

66 12  
68-79

84 3  
85-87 3

94 11 2 4  
95-105 110-111 112-115

9  
116-124

130 2.  
12.

136

# -A Ver A Qué Horas-

.Banda Carnaval.

"2016"

Reginaldo Vicente Díaz

Regmusic98@hotmail.com

Regtomp98@hotmail.com

Cel. 757 120 71 75 ó 757 112 2072

Clarinete 3 Bb

9  
2-10

17 Voz 15  
20-34

39 4 18  
40-43 44-61

66 12  
68-79

84 3  
85-87

94 11 2 1. 4  
95-105 110-111 112-115

9 116-124

130 2.  
131-135

136

# -A Ver A Qué Horas-

.Banda Carnaval.

"2016"

Reginaldo Vicente Díaz

Regmusic98@hotmail.com

Regtomp98@hotmail.com

Cel: 757 120 71 75 ó 757 112 2072

Saxores 1 & 2 Eb

4

10

19 Voz

28

36

44

53

60

Saxores 1 & 2 Eb

68

78

87

97

107

116

126

135

# -A Ver A Qué Horas-

.Banda Carnaval:

"2016"

Reginaldo Vicente Díaz

Regmusic98@hotmail.com

Regtomp98@hotmail.com

Cel: 757 120 71 75 ó 757 112 2072

Trombón 1 Bb

1

8

14

20

3

21-23

12

28-39

9

44-52

7

59-65

8

68-75

76

7

81-87

12

88-99

103

7

1.

3

105-111

112-114

# -A Ver A Qué Horas-

.Banda Carnaval.

Reynaldo Vicente Díaz

Reymusic98@hotmail.com

Reytromp98@hotmail.com

Cel. 757 120 71 75 ó 757 112 2072

Trombón 1 C

"2016"

1 2 3 4

8

14 Voz

20 3 21-23

12 28-39

9 44-52

7 59-65 8 68-75

76 7 81-87

12 88-99

103 7 1. 3 105-111 112-114

2

115

122

129

136

# -A Ver A Qué Horas-

.Banda Carnaval.

"2016"

Reginaldo Vicente Díaz

Regmusic98@hotmail.com

Regtomp98@hotmail.com

Cel. 757 120 71 75 ó 757 112 2072

Trombón 2 Bb

Trombón 2 Bb

2

128

128

135

12.

136

136

143

# -A Ver A Qué Horas-

.Banda Carnaval.

"2016"

Reginaldo Vicente Díaz

Regmusic98@hotmail.com

Regtomp98@hotmail.com

Cel. 757 120 71 75 ó 757 112 2072

Trombón 2 C

1. Musical staff 1: Bass clef, 3/4 time signature, key signature of two flats. Measures 1-7.

2. Musical staff 2: Bass clef, key signature of two flats. Measures 8-13.

3. Musical staff 3: Bass clef, key signature of two flats. Measures 14-19. Includes "Voz" marking.

4. Musical staff 4: Bass clef, key signature of two flats. Measures 20-39. Includes triplet and 12-measure rest markings.

5. Musical staff 5: Bass clef, key signature of two flats. Measures 40-52. Includes 9-measure rest marking.

6. Musical staff 6: Bass clef, key signature of two flats. Measures 53-75. Includes 7-measure and 8-measure rest markings.

7. Musical staff 7: Bass clef, key signature of two flats. Measures 76-87. Includes 7-measure rest marking.

8. Musical staff 8: Bass clef, key signature of two flats. Measures 88-111. Includes 12-measure and 7-measure rest markings.

9. Musical staff 9: Bass clef, key signature of two flats. Measures 112-114. Includes first ending bracket and 3-measure rest marking.

10. Musical staff 10: Bass clef, key signature of two flats. Measures 115-120.

2

128

12.

136

# -A Ver A Qué Horas-

.Banda Carnaval:

"2016"

Reginaldo Vicente Díaz

Regmusic98@hotmail.com

Regtomp98@hotmail.com

Cel. 757 120 71 75 ó 757 112 2072

Trombón 3 Bb

1

7

13

20

3

21-23

12

28-39

9

44-52

7

59-65

8

68-75

76

7

81-87

12

88-99

103

7

1.

3

Trombón 3 Bb

2

115

122

129

136

# -A Ver A Qué Horas-

.Banda Carnaval.  
"2016"

Reynaldo Vicente Díaz  
Reymusic98@hotmail.com  
Reytromp98@hotmail.com  
Cel. 757 120 71 75 ó 757 112 2072

Trombón 3 C

1 2 3 4 5 6 7

8 9 10 11 12 13

14 15 16 17 18 19

20 21-23

24 25 26 27 28-39

40 41 42 43 44-52

53 54 55 56 57 58 59-65 66 67 68-75

76 77 78 79 80 81-87

88-99

100 101 102 103 104 105-111 112-114

2

115

122

129

136

# -A Ver A Qué Horas-

.Banda Carnaval.

"2016"

Reynaldo Vicente Díaz

Regmusic98@hotmail.com

Regtomp98@hotmail.com

Cel. 757 120 71 75 0 757 112 2072

Trompeta 1 Bb

9  
2-10

17 Voz 8  
20-27

31 8  
34-41

4 14  
44-47 52-65

67 2  
68-69

10  
74-83

7 14 1. 4  
88-94 98-111 112-115

9  
116-124

130 2.  
1. 4

136

# -A Ver A Qué Horas-

.Banda Carnaval.

"2016"

Reginaldo Vicente Díaz

Regmusic98@hotmail.com

Regtomp98@hotmail.com

Cel. 757 120 71 75 ó 757 112 2072

Trompeta 2 Bb

9  
2-10

17 Voz 8  
20-27

31 8  
34-41

4 14  
44-47 52-65

67 2  
68-69

10  
74-83

7 14 1. 4  
88-94 98-111 112-115

9  
116-124

130 2.  
1. 4

136

# -A Ver A Qué Horas-

Banda Carnaval.

"2016"

Reynaldo Vicente Díaz

Reymusic98@hotmail.com

Reytromp98@hotmail.com

Cel. 757 120 71 75 ó 757 112 2072

Trompeta 3 Bb

9  
2-10

17 Voz 8  
20-27

30 8  
34-41

4 14  
44-47 52-65

67 2  
68-69

10  
74-83

7 14 1. 4  
88-94 98-111 112-115

9  
116-124

130 2.  
131-135

136

# -A Ver A Qué Horas-

.Banda Carnaval.  
"2016"

Reynaldo Vicente Díaz  
Reymusic98@hotmail.com  
Reytromp98@hotmail.com  
Cel. 757 120 71 75 ó 757 112 2072

Tabla Bb

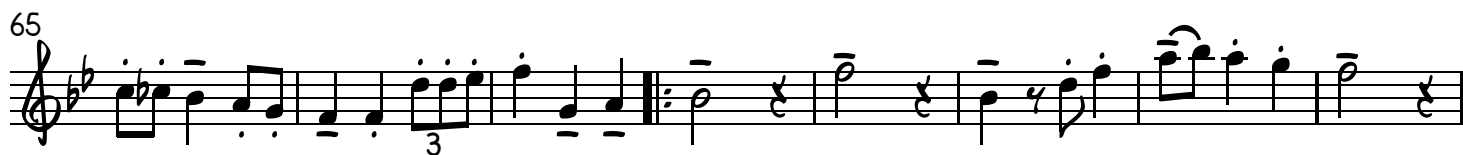
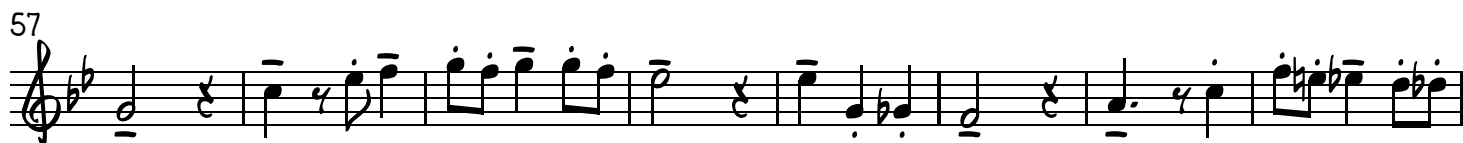
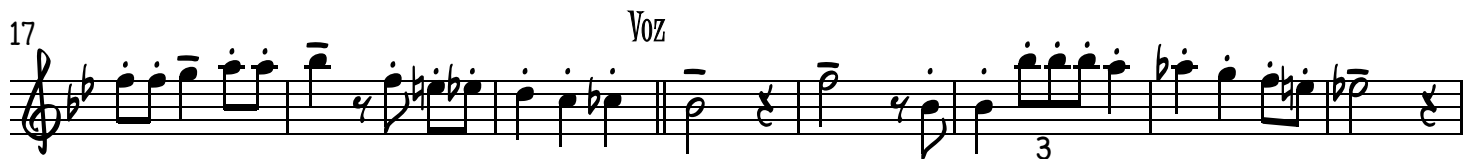

Venta de Partituras Tlapa de Comonfort, Guerrero., A 09 de Noviembre de 2016.

v.s.

Tuba Bb

81

# -A Ver A Qué Horas-

.Banda Carnaval.

"2016"

Reynaldo Vicente Díaz

Reymusic98@hotmail.com

Reytromp98@hotmail.com

Cel. 757 120 71 75 ó 757 112 2072

Taba Bb

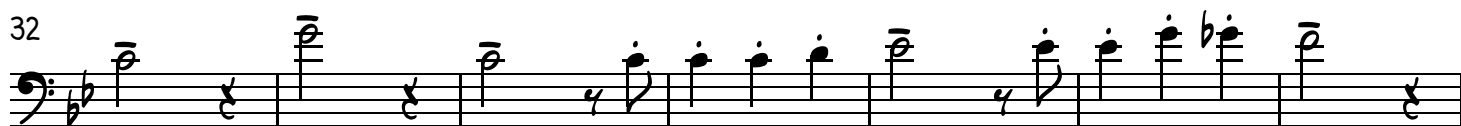
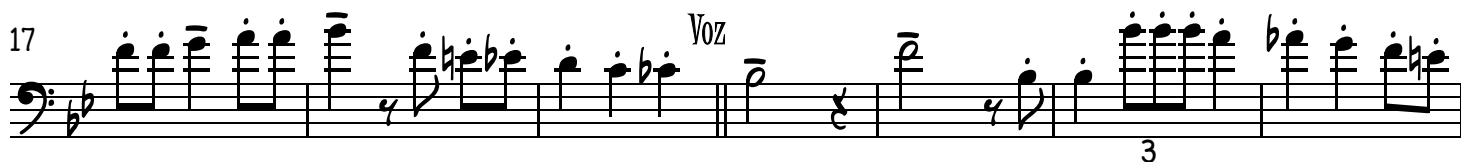
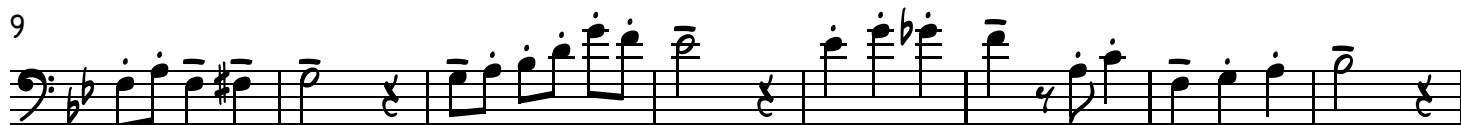

Tuba Bb

77

85

93

100

108

115

123

130

136