

# ((**\*\*Decide Tu\*\***))

Clarinete 1

**Firme**

Trans: paço Chavez  
pacomaldini3@hotmail.com  
Cel: 395 102 6706

$\text{♩} = 130$

7

13

18

34

52

65

70

79

90

12

13

9

4

6

1.

2.

# ((<sup>\*</sup>*Decide Tu*<sup>\*</sup>))

Clarinete 2

**Firme**

Trans: paço Chavez  
pacomaldini3@hotmail.com  
Cel: 395 102 6706

$\text{♩} = 130$

7

13

18

34

52

65

70

79

90

# ((<sup>\*</sup>*Decide Tu*<sup>\*</sup>))

Clarinete 3

## Firme

Trans: paço Chavez  
pacomaldini3@hotmail.com  
Cel: 395 102 6706

♩ = 130

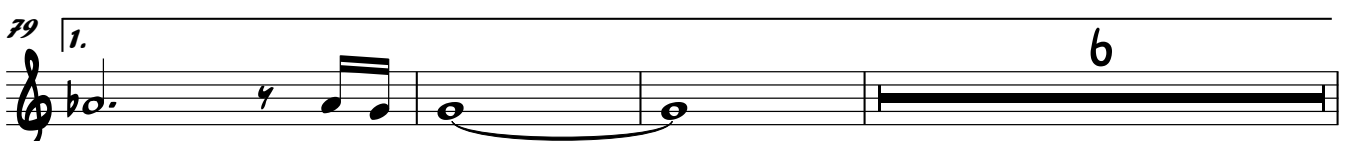
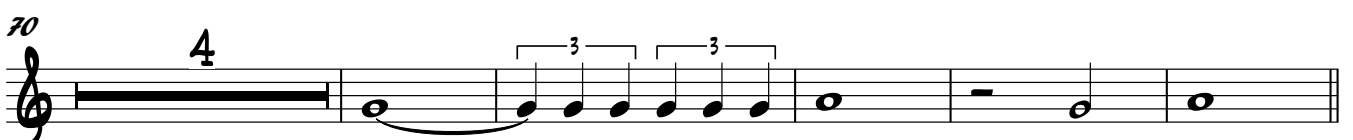
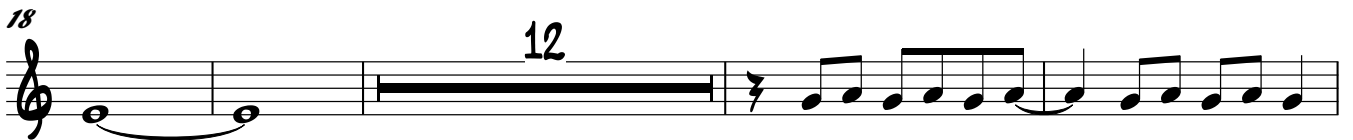

2

*Clarinete 3*

91

Trompeta 1

((\*\*Decide Tu\*\*))

Firme

Trans: paço Chavez  
pacomaldini3@hotmail.com  
Cel:395 102 6706

♩ = 130

8

18

33

44

52

62

68

84

89

Trompeta 2

((**\*\*Decide Tu\*\***))

**Firme**

Trans: paço Chavez  
pacomaldini3@hotmail.com  
Cel:395 102 6706

♩ = 130

8

18

33

44

52

62

68

89

1.

2.

Trompeta 3

((**\*\*Decide Tu\*\***))

**Firme**

Trans: paço Chavez  
pacomaldini3@hotmail.com  
Cel:395 102 6706

♩ = 130

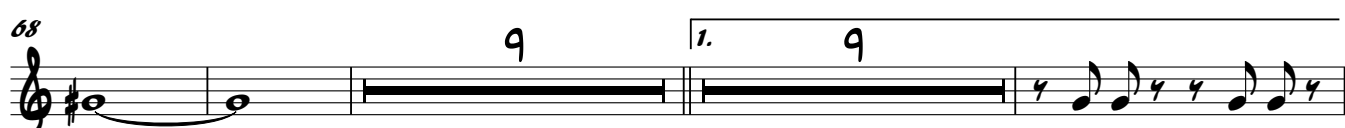
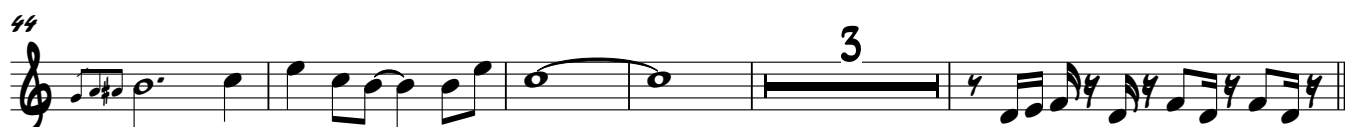
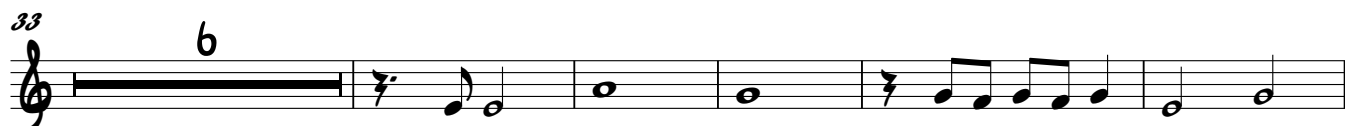
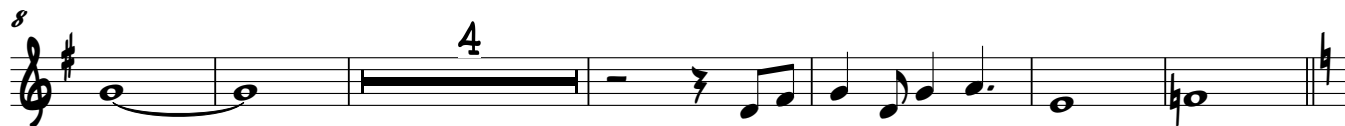

# ((**\*\*Decide Tu\*\***))

**Trombón 1 si<sup>b</sup>**

## **Firme**

Trans: **paço Chavez**  
**pacomaldini3@hotmail.com**  
**Cel:395 102 6706**

**♩ = 130**

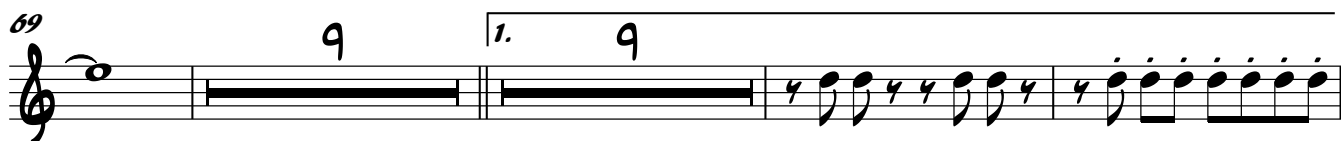
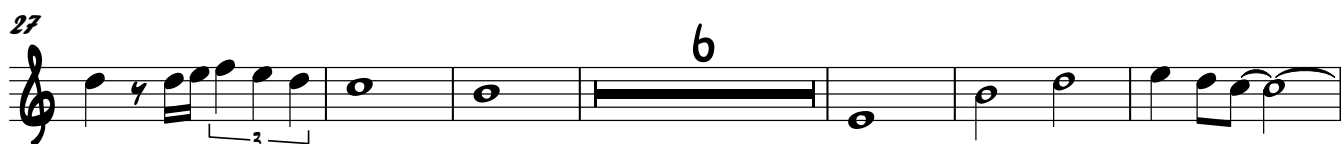
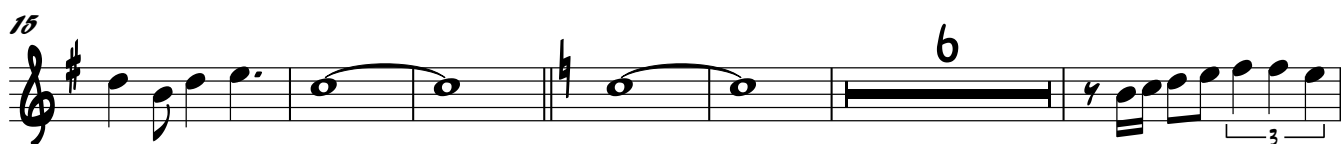
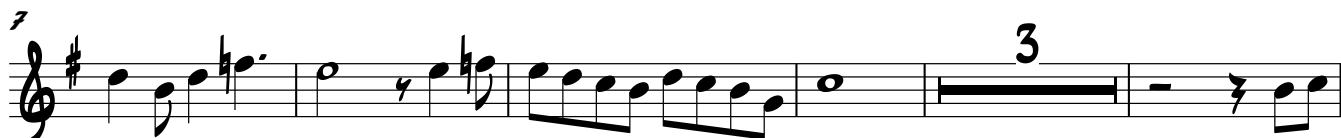

# ((**\*\*Decide Tu\*\***))

Trombón 2 sib

**Firme**

Trans: paço Chavez  
pacomaldini3@hotmail.com  
Cel:395 102 6706

♩ = 130

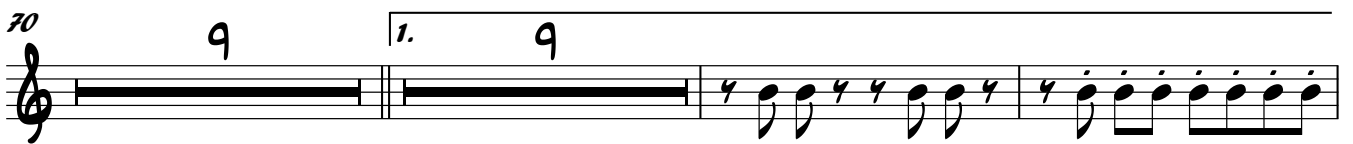
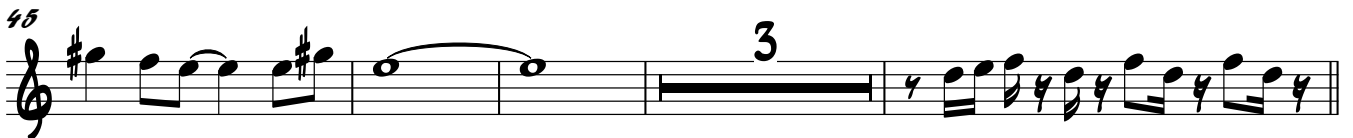
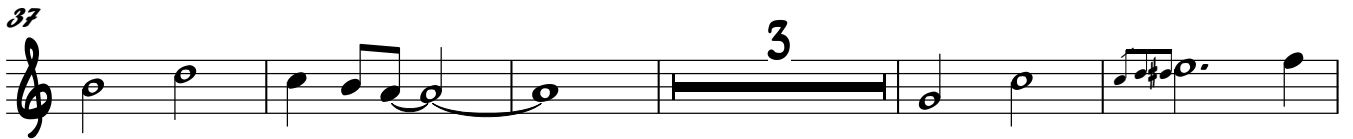

# ((<sup>\*\*</sup>Decide Tu<sup>\*\*</sup>))

Trombón 3 sib

**Firme**

Trans: paço Chavez  
pacomaldini3@hotmail.com  
Cel: 395 102 6706

♩ = 130

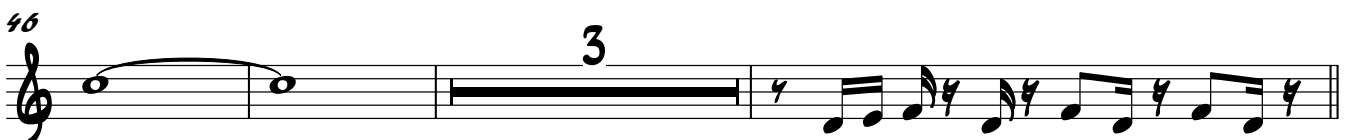
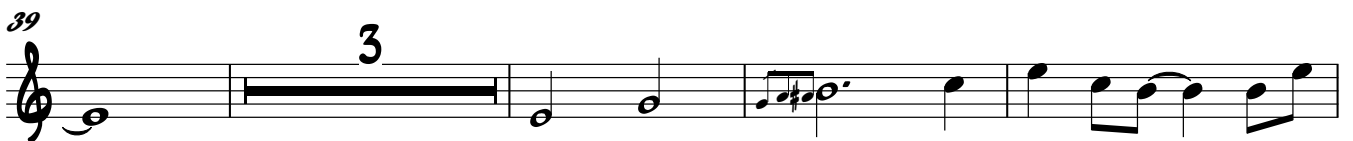
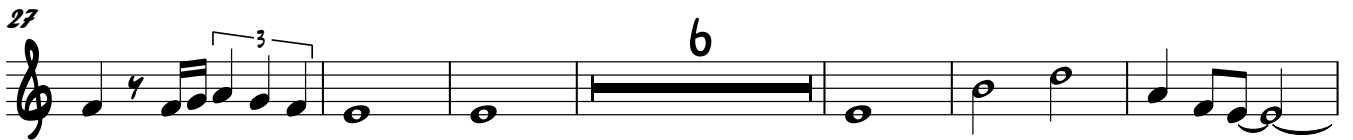
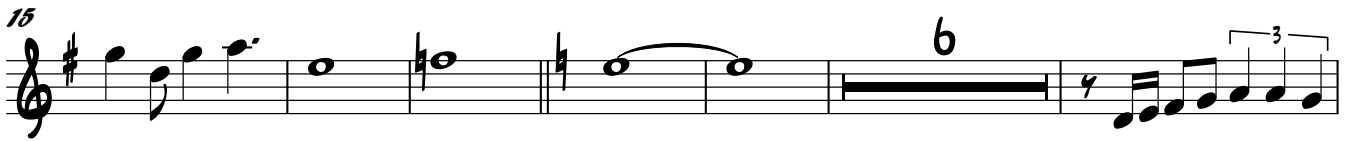
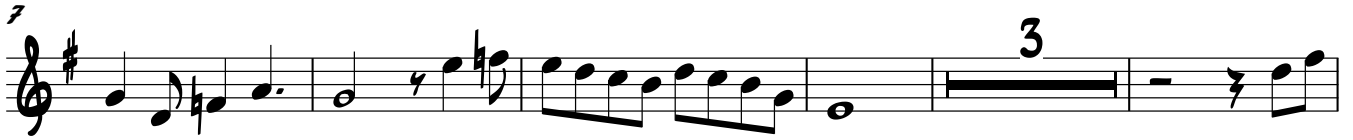

# ((<sup>\*\*</sup>Decide Tu<sup>\*\*</sup>))

Τρομπόν 1

**Firme**

Trans: paço Chavez  
pacomaldini3@hotmail.com  
Cel: 395 102 6706

♩ = 130

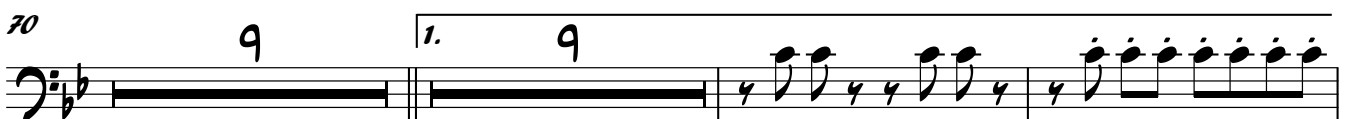
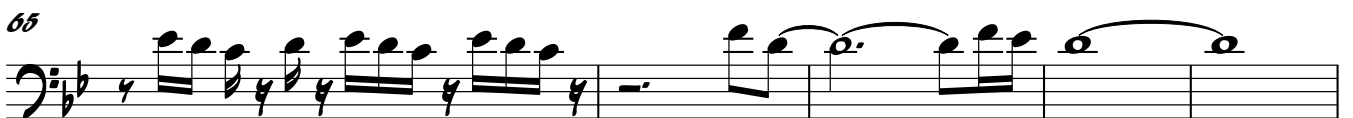
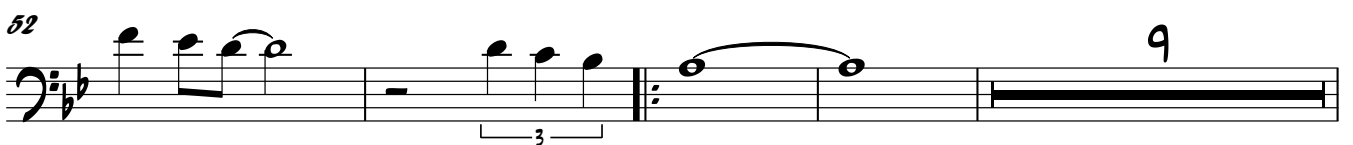
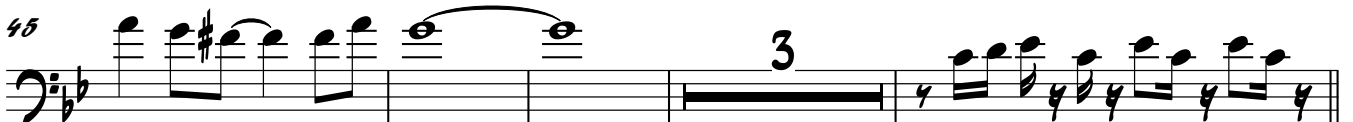
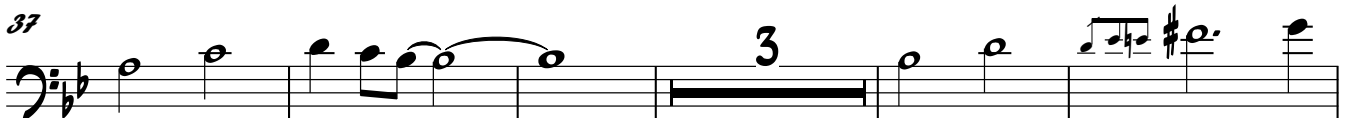
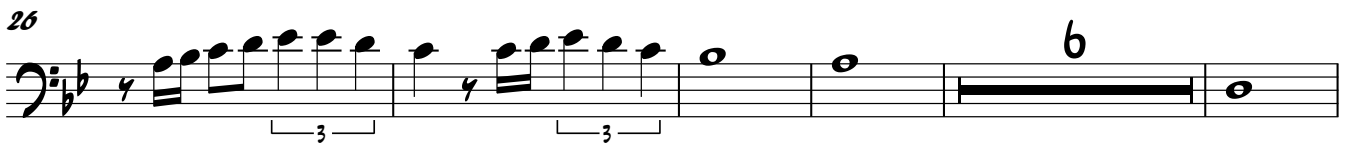

# ((<sup>\*</sup>Decide Tu<sup>\*</sup>))

Trombón 2

**Firme**

Trans: paço Chavez  
pacomaldini3@hotmail.com  
Cel:395 102 6706

♩ = 130

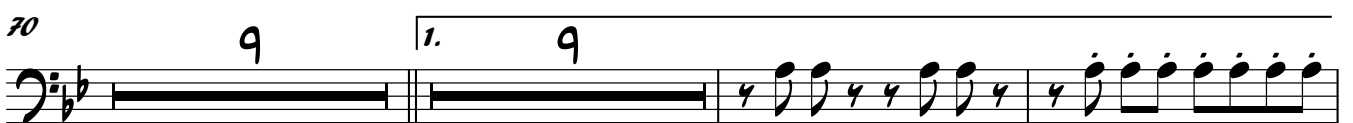
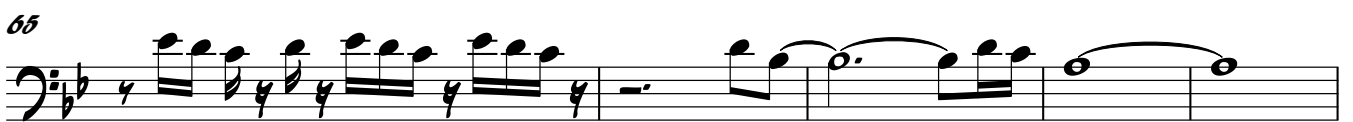
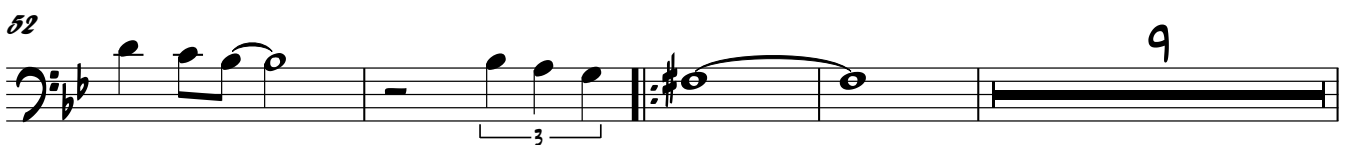
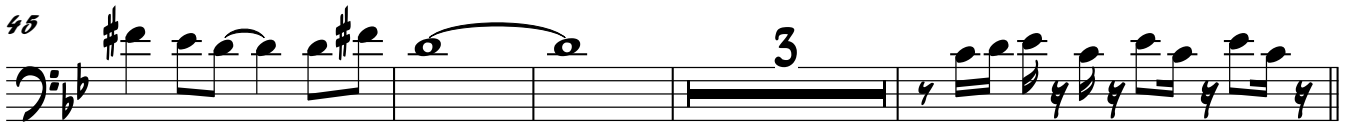
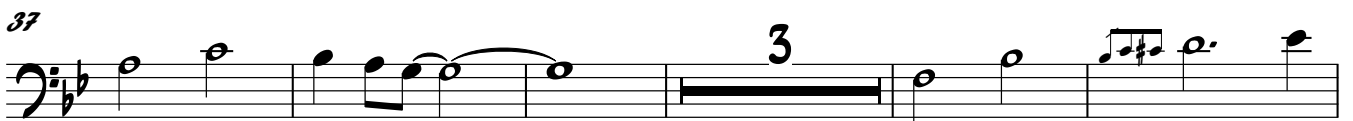
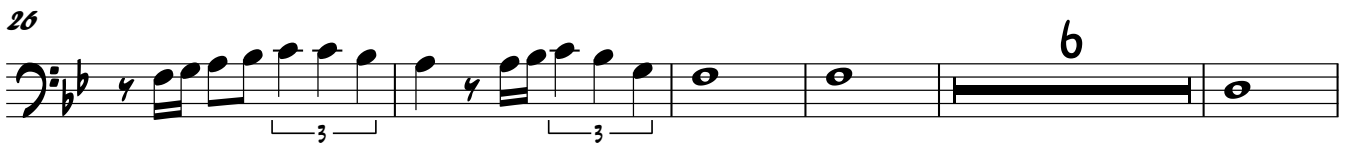

# ((*\*Decide Tu\**))

Τρομπόν 3

**Firme**

Trans: paço Chavez  
pacomaldini3@hotmail.com  
Cel: 395 102 6706

♩ = 130

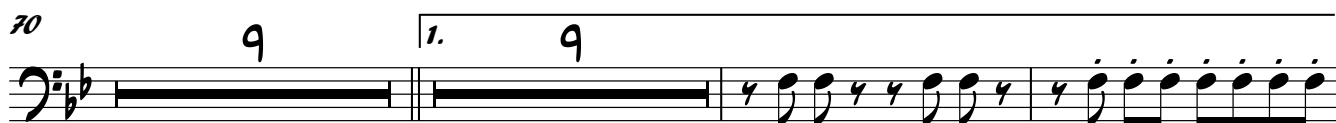
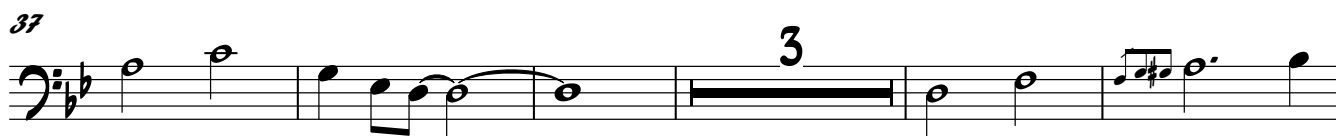

# ((**\*\*Decide Tu\*\***))

Tuba

## **Firme**

Trans: **paço Chavez**  
**pacomaldini3@hotmail.com**

**Cel: 395 102 6706**

$\text{♩} = 130$

1

7

13

18

25

31

37

43

47

52

Tuba

57 F C G

63 F C

68 E A F

73 G C F G

78 F C E

84 Am E G

89 C

92 2.

# ((<sup>\*\*</sup>Decide Tu<sup>\*\*</sup>))

Saxores Eb

## Firme

Trans: paço Chavez  
pacomaldini3@hotmail.com  
D Cel: 395 102 6706

♩ = 130

Chords: G, A, Em, D, Am, Bm, C

Staff 1: Measure 1-6. Chords: G, A.

Staff 2: Measure 7-11. Chords: G, Em.

Staff 3: Measure 12-16. Chords: A, D, Em.

Staff 4: Measure 17-21. Chords: G, triplet.

Staff 5: Measure 22-29. Chords: C, Am, D, G, Bm.

Staff 6: Measure 30-34. Chords: C, Am, D.

Staff 7: Measure 35-39. Chords: Bm, Em.

Staff 8: Measure 40-44. Chords: C, G, Bm.

Staff 9: Measure 45-48. Chords: Em, C.

Staff 10: Measure 49-51. Chord: G.

Saxores Eb

52 B Em

57 C G

61 D C

66 G B E

71 C D G

75 C D C

79 1. G B

84 Em B D

89 G 2.

93