

=Decidido y maniaco=

Clarinete 1 en Sib

=Banda imperial de huajuapán=

09/JUNIO/2020

$\text{♩} = 155$ ♩

14

20

27

33

39

45

TRANSCRIPCIONES, ARREGLOS
COMPOSICIONES INSTRUMENTALES PARA BANDA

55 54 77 54 98

50

9

64

68

tr.

15

Clarinete 1 en Sib

86

93

99

To Coda

D.S. al Coda

9

113

=Decidido y maniaco=

Clarinete 2 en Sib

=Banda imperial de huajuapán=

09/JUNIO/2020

$\text{♩} = 155$ ♩

14

20

27

33

39

45

TRANSCRIPCIONES, ARREGLOS
COMPOSICIONES INSTRUMENTALES PARA BANDA
55 54 77 54 98

50

9

64

68

tr.

15

Clarinete 2 en Sib

86

93

99

To Coda

D.S. al Coda

9

113

=Decidido y maniaco=

Clarinete 3 en Sib

=Banda imperial de huajuapán=

09/JUNIO/2020

$\text{♩} = 155$ ♩

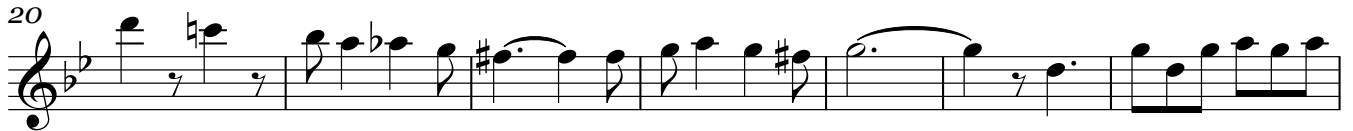
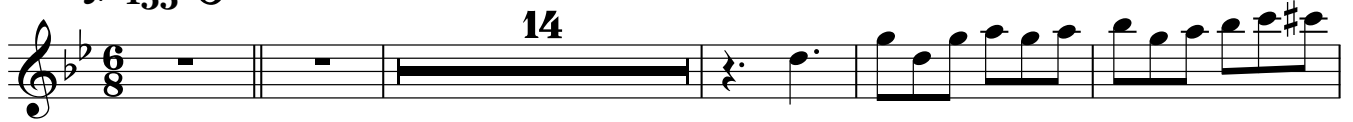

TRANSCRIPCIONES, ARREGLOS
COMPOSICIONES INSTRUMENTALES PARA BANDA
55 54 77 54 98

=Decidido y maniaco=

Trompeta 1 en Sib

=Banda imperial de huajuapán=

09/JUNIO/2020

$\text{♩} = 155$

14

20

27

33

39

45

50

9

71

55 54 77 54 98

78

84

90

Trompeta 1 en Si \flat

To Coda

96

D.S. al Coda
9

102

=Decidido y maniaco=

Trompeta 2 en Sib =Banda imperial de huajuapán=

09/JUNIO/2020

♩. = 155 

14

20

27

33

39

45

50 9 9

71

78

84

90

Trompeta 2 en Sib

To Coda

96

102

D.S. al Coda
9

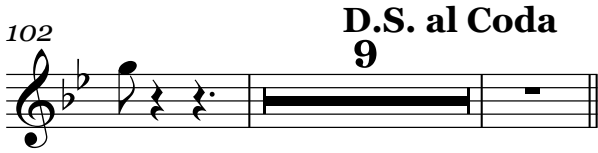

=Decidido y maniaco=

Trompeta 3 en Sib =Banda imperial de huajuapán=

09/JUNIO/2020

♩. = 155

14

20

27

33

39

45

50 9 9

71

78

84

90

55 54 77 54 98

Trompeta 3 en Sib

To Coda

96

102

D.S. al Coda
9

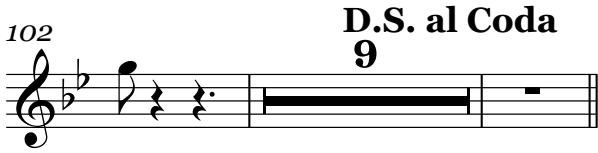

=Decidido y maniaco=

Trombón 1 en Sib

=Banda imperial de huajuapán=

09/JUNIO/2020

♩. = 155

7

14

20

27

33

40

46

50

9

9

Trombón 1 en Sib

69

75

82

89

96

To Coda

102

D.S. al Coda

9

113

=Decidido y maniaco=

Trombón 2 en Sib

=Banda imperial de huajuapán=

09/JUNIO/2020

♩.=155

7

14

20

27

TRANSCRIPCIONES, ARREGLOS
COMPOSICIONES INSTRUMENTALES PARA BANDA
55 54 77 54 98

33

41

48

Trombón 2 en Si \flat

69

75

82

89

96

To Coda

102

D.S. al Coda

113

=Decidido y maniaco=

Trombón 3 en Sib

=Banda imperial de huajuapán=

09/JUNIO/2020

♩.=155

7

14

20

27

TRANSCRIPCIONES, ARREGLOS
COMPOSICIONES INSTRUMENTALES PARA BANDA
55 54 77 54 98

33

41

48

Trombón 3 en Sib

69

75

82

89

95

To Coda

2

102

D.S. al Coda

9

113

=Decidido y maniaco=

Trombón 1 en C

=Banda imperial de huajuapán=

09/JUNIO/2020

♩.=155

7

14

20

27

33

40

46

50

Trombón 1 en C

69

75

82

89

96

101

To Coda

D.S. al Coda

113

=Decidido y maniaco=

Trombón 2 en C

=Banda imperial de huajuapán=

09/JUNIO/2020

♩ = 155

7

14

20

27

TRANSCRIPCIONES, ARREGLOS
COMPOSICIONES INSTRUMENTALES PARA BANDA
55 54 77 54 98

33

41

48

Trombón 2 en C

69

75

82

89

96

To Coda

102

D.S. al Coda

113

=Decidido y maniaco=

Trombón 3 en C

=Banda imperial de huajuapán=

09/JUNIO/2020

♩ = 155

7

14

20

27

TRANSCRIPCIONES, ARREGLOS
COMPOSICIONES INSTRUMENTALES PARA BANDA
55 54 77 54 98

33

41

49

Trombón 3 en C

69

75

82

89

95

To Coda

102

D.S. al Coda

113

=Decidido y maniaco=

Saxor en Mi \flat

=Banda imperial de huajuapán=

09/JUNIO/2020

$\text{♩} = 155$ S

31

37

42

46

50

21 15

88

93

98

To Coda

102

9

D.S. al Coda

113

=Decidido y maniaco=

Tuba en Sib

=Banda imperial de huajuapán=

09/JUNIO/2020

♩ = 155

8

15

22

29

36

42

48

54

61

68

Tuba en Sib

75

81

88

94

To Coda

100

D.S. al Coda

107

113
