

" Detenedla Ya "

$\text{♩} = 128$

" Detenedla Ya "

$\text{♩} = 128$

5 *p*

16 **A** **B**

34 *p*

42 *Cpp*

46 *f*

51 *f*

55 *f*

59 1. 2. *p*

63 10 *f*

77 *f*

81 1. 2. *mf*

85 *p* *f* **Fine**

" Detenedla Ya "

$\text{♩} = 128$

5 *p*

16 **A** **B**

30 *p* 3 2

42 **C** *pp*

46 *f*

51 *f*

55

59 1. 2. *p*

63 10 *f*

77

81 1. 2. *mf* **Fine**

85 *p* *f*

" Detenedla Ya "

Saxofón Contralto

Banda Odisea
Diciembre 2005

Balada Ritmica

$\text{♩} = 128$

" Detenedla Ya "

♩ = 128
4

8 *p*

16 **A**

21 *f*

26 **B**

34 *pp*

41 *p* **C**

47 *ff*

53 *p*

57

61

67 *f*

73

78 *ff*

83

86 *mf* *p* **Fine**

" Detenedla Ya "

$\text{♩} = 128$
4

8 *p*

16 **A**

21 *f*

26 **B**

34 *pp*

41 *p* **C**

47 *ff*

53 *p*

57

61

67 *f*

73

78 *ff*

83

86 *mf* *p* **Fine**

" Detenedla Ya "

$\text{♩} = 128$
4

8 *p*

16 **A** *f*

21

26 **B** *pp* 3

34 6 **C** *ff*

46

52 *p*

56

59 1. || 2.

63 *f*

69 *ff*

75

81 1. || 2. *mf* **Fine**

85 *p* *f*

Trumpet in B♭

" Detenedla Ya "

Balada Ritmica

Banda Odisea
Diciembre 2005

♩ = 128

1

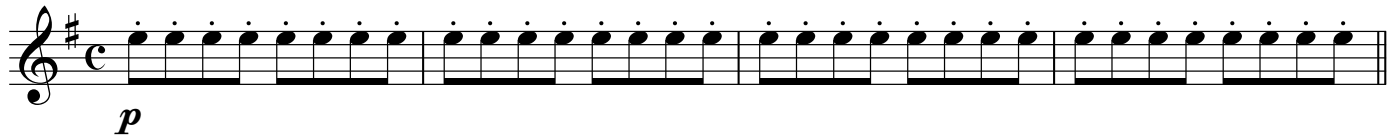

p

5

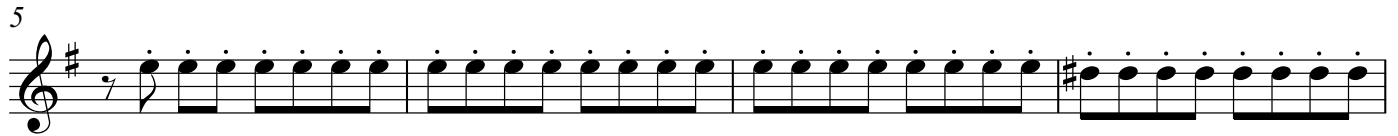

9

13

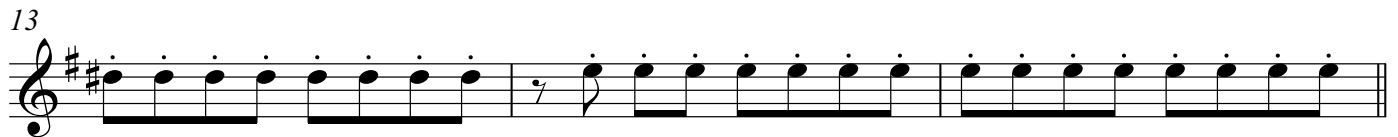

16 **A**

f

20

25 **B**

pp

3

Trumpet in B \flat

32

pp C

40

ff

45

50

p

55

59

63

f

67

72

ff

76

Trumpet in B \flat

81 1. 2.

mf

Fine

85 *p* *f*

Trumpet in B♭

" Detenedla Ya "

Balada Ritmica

Banda Odisea
Diciembre 2005

♩ = 128

1

p

5

9

13

16 **A**

f

20

25 **B**

3

Trumpet in B \flat

32

pp C

40

ff

45

50

p

55

59

63

f

67

72

ff

76

Trumpet in B \flat

81 1.  2.  
mf

85  
p *f* **Fine**

Horn in F

" Detenedla Ya "

Balada Ritmica

Banda Odisea
Diciembre 2005

♩ = 128

1

p

5

9

13

16 **A**

20

25 **B**

p

31

Horn in F

81

1. || 2.

mf

85

p

f

87

Fine

Trombone 1°

Balada Ritmica

" Detenedla Ya "

Banda Odisea
Diciembre 2005

♩ = 128
4

9 *mf*

16 **A**

25 **B**

30 *mf*

34

39 **C**

46 *f*

53 *mf*

57

61

70 *mf*

75 *f*

81 1. 2.

86 *mf* *p* **Fine**

f

Trombone 3°

Balada Ritmica

" Detenedla Ya "

Banda Odisea
Diciembre 2005

♩ = 128
4

9 *mf*

16 **A**

26 **B** *mf*

34 *p*

42 **C**

50 *f*

55 *mf*

59 1. 2. *mf*

63

72 *f*

77 1. 2.

83 *mf* *p* *f* **Fine**

Trombone

" Detenedla Ya "

Balada Ritmica

Banda Odisea
Diciembre 2005

♩ = 128
4

mf

9

15

A

23

B

mf

29

34

38

42

C

f

47

Tuba en Sib

Balada Ritmica

" Detenedla Ya "

Banda Odisea
Diciembre 2005

$\text{♩} = 128$
4

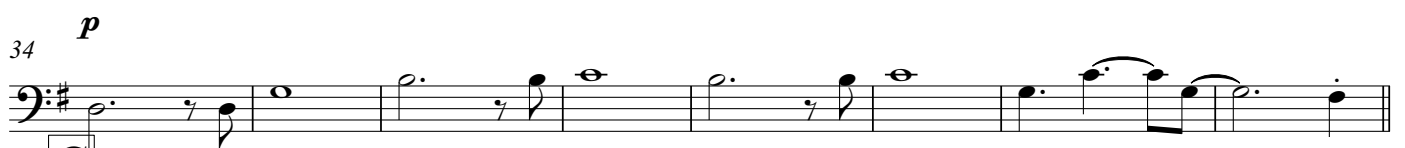
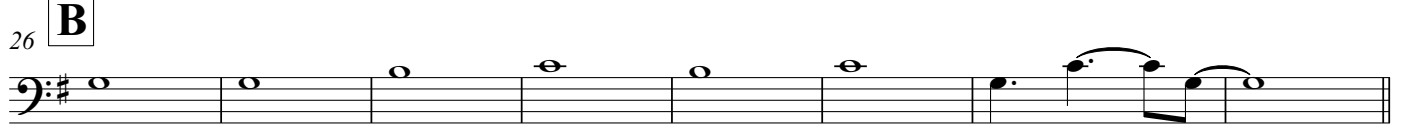
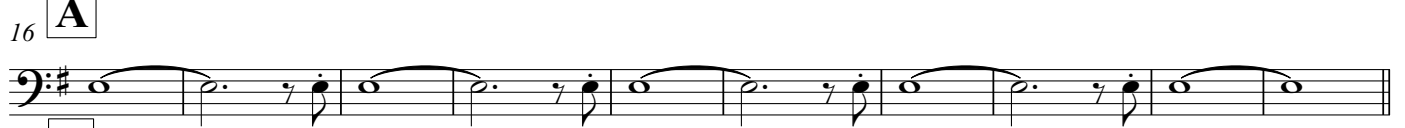

Drums

" Detenedla Ya "

Balada Ritmica

Banda Odisea
Diciembre 2005

♩ = 128

5

p

5

mf

9

13

16 **A**

20

23

B

Drums

26

32

37

42

C

48

53

57

61

65

69

Drums

" Detenedla Ya "

Balada Ritmica

Banda Odisea
Diciembre 2005

♩ = 128
4

9

mf

16

24

33

41

47

52

57

61

69

75

81

86

Fine
