

# Dios Nunca Muere

Clarinet in B $\flat$  1

Banda Misteriosa

Transcripcion Realizada Por  
Hector Martinez

$\text{♩} = 215$  **A**

8

$\text{♩} = 163$

**B**

16

23

$\text{♩} = 196$  **C**  $\text{♩} = 163$

30

$\text{♩} = 196$

40

$\text{♩} = 163$  **D**

48

55

Esta Transcripcion Fue Hecha A Mi Criterio y Gusto.  
Puedes Tocarla Asi o Como A Ti Mas Te Agrade.

Hector Martinez  
951 - 183 - 6297

16/11/2018

Dios Nunca Muere / Clarinet in B $\flat$  1 / 2

$\text{♩} = 196$

**E**

$\text{♩} = 163$

**F**

**G**

**L**  $\text{♩} = 110$

Esta Transcripcion Fue Hecha A Mi Criterio y Gusto.

Puedes Tocarla Asi o Como A Ti Mas Te Agrade.

Hector Martinez

951 - 183 - 6297

16/11/2018

*Dios Nunca Muere / Clarinet in B $\flat$  1 / 3*

**FINE**

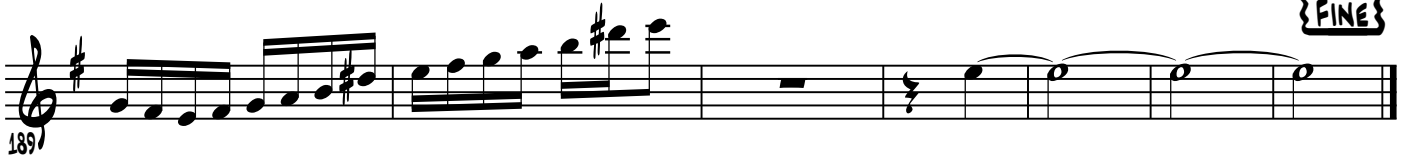

1897

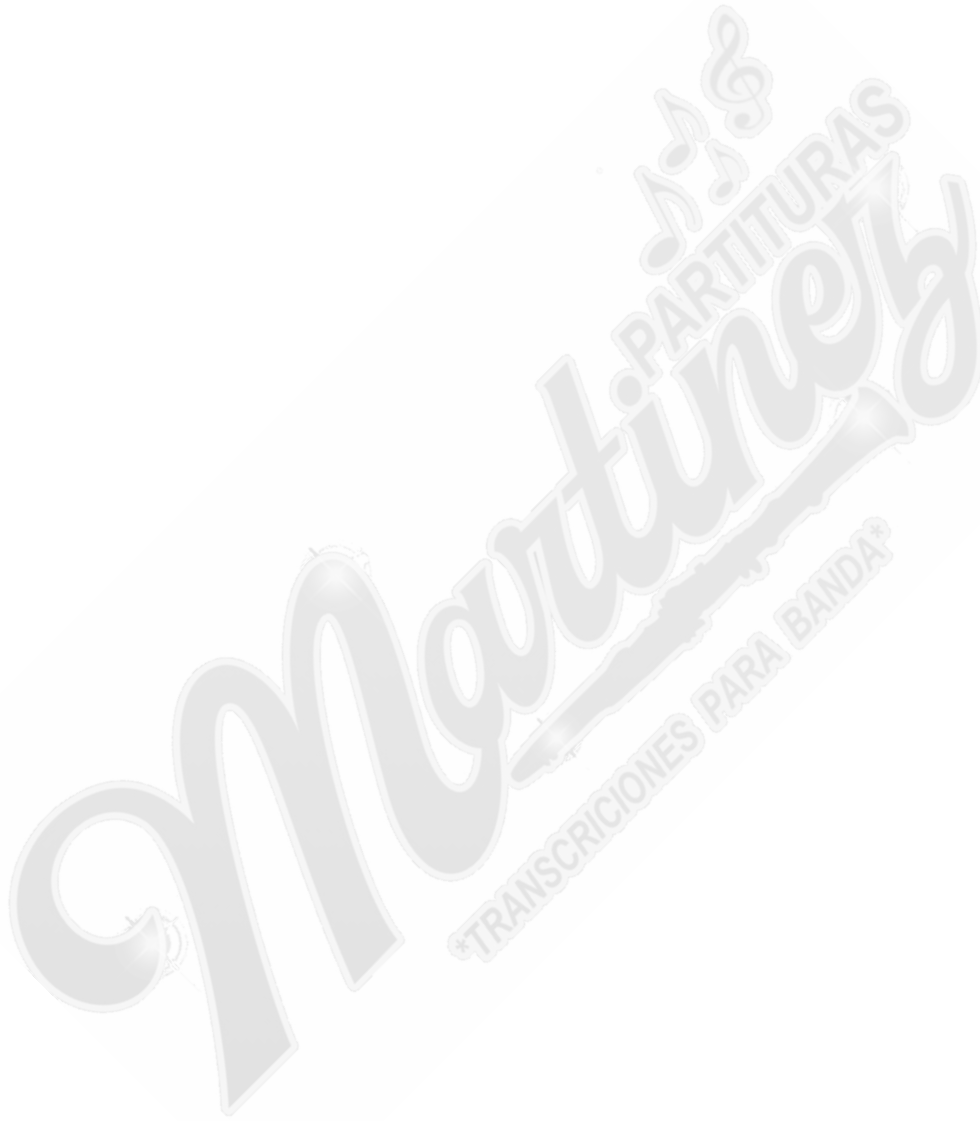

Esta Transcripcion Fue Hecha A Mi Criterio y Gusto.

Puedes Tocarla Asi o Como A Ti Mas Te Agrade.

Hector Martinez

951 - 183 - 6297

16/11/2018

# Dios Nunca Muere

Clarinet in B $\flat$  2

Banda Misteriosa

Transcripcion Realizada Por  
Hector Martinez

$\text{♩} = 215$

**A**

$\text{♩} = 163$

**B**

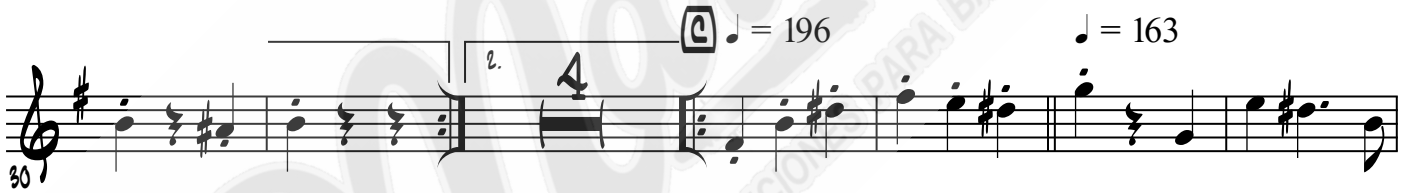

**C**

$\text{♩} = 196$

$\text{♩} = 163$

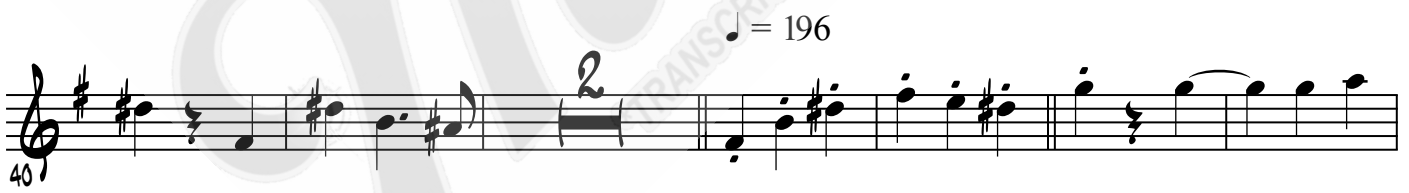

$\text{♩} = 196$

**D**

$\text{♩} = 163$

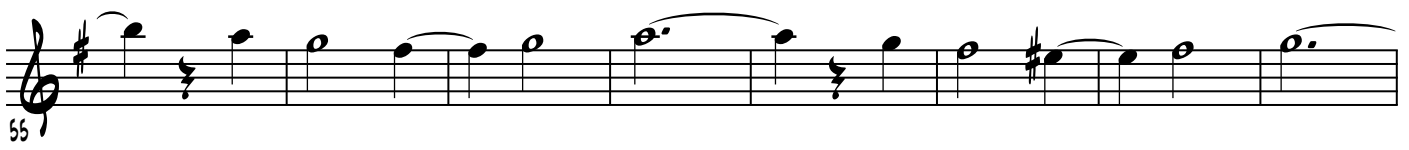

Esta Transcripcion Fue Hecha A Mi Criterio y Gusto.  
Puedes Tocarla Asi o Como A Ti Mas Te Agrade.

Hector Martinez  
951 - 183 - 6297

16/11/2018

Dios Nunca Muere / Clarinet in B $\flat$  2 / 2

Esta Transcripcion Fue Hecha A Mi Criterio y Gusto.  
Puedes Tocarla Asi o Como A Ti Mas Te Agrade.  
Hector Martinez  
951 - 183 - 6297

16/11/2018

*Dios Nunca Muere / Clarinet in B $\flat$  2 / 3*

**FINE**

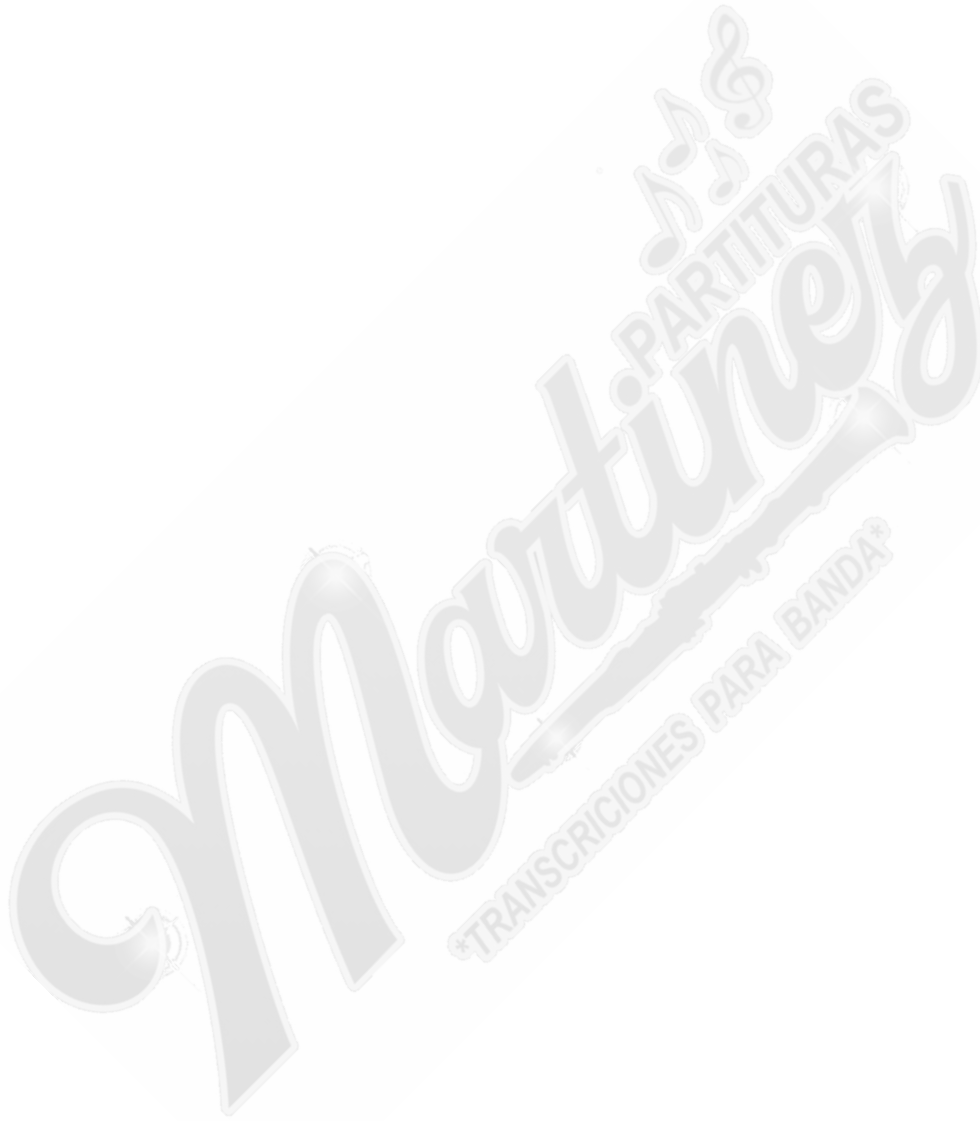

Esta Transcripcion Fue Hecha A Mi Criterio y Gusto.

Puedes Tocarla Asi o Como A Ti Mas Te Agrade.

Hector Martinez

951 - 183 - 6297

16/11/2018

# Dios Nunca Muere

Clarinet in B $\flat$  3

Banda Misteriosa

Transcripcion Realizada Por  
Hector Martinez

$\text{♩} = 215$

**A**

$\text{♩} = 163$

**B**

**C**  $\text{♩} = 196$

$\text{♩} = 163$

$\text{♩} = 196$

**D**  $\text{♩} = 163$

Esta Transcripcion Fue Hecha A Mi Criterio y Gusto.  
Puedes Tocarla Asi o Como A Ti Mas Te Agrade.

Hector Martinez  
951 - 183 - 6297

16/11/2018

Dios Nunca Muere / Clarinet in B $\flat$  3 / 2

61

1. 2.

$\text{♩} = 196$  **E**

69

76

$\text{♩} = 163$

83

90

**F** 16 **G** 16 **H** 16 **I** 16 **J**

157

166

175

**L**  $\text{♩} = 110$

**FINE**

184

**M**

Cl

# Dios Nunca Muere

Trombone 1

Banda Misteriosa

Transcripcion Realizada Por  
Hector Martinez

♩ = 215

**A**

7

♩ = 163

**B**

14

♩ = 196

**C**

30

♩ = 163

40

♩ = 196

**D**

47

♩ = 163

54

♩ = 196

**E**

62

Esta Transcripcion Fue Hecha A Mi Criterio y Gusto.  
Puedes Tocarla Asi o Como A Ti Mas Te Agrade.

Hector Martinez  
951 - 183 - 6297

16/11/2018

Dios Nunca Muere / Trombone 1 / 2

74

80

86

108

125

134

143

152

161

Esta Transcripcion Fue Hecha A Mi Criterio y Gusto.

Puedes Tocarla Asi o Como A Ti Mas Te Agrade.

Hector Martinez

951 - 183 - 6297

16/11/2018

Dios Nunca Muere / Trombone 1 / 3

170

179

♩ = 110

Cl

182

FINE

Esta Transcripcion Fue Hecha A Mi Criterio y Gusto.

Puedes Tocarla Asi o Como A Ti Mas Te Agrade.

Hector Martinez

951 - 183 - 6297

16/11/2018

Dios Nunca Muere / Trombone 2 / 2

74

80

86

108

125

134

143

152

161

Esta Transcripcion Fue Hecha A Mi Criterio y Gusto.

Puedes Tocarla Asi o Como A Ti Mas Te Agrade.

Hector Martinez

951 - 183 - 6297

16/11/2018

Dios Nunca Muere / Trombone 2 / 3

170

179

Cl

182

**FINE**

Esta Transcripcion Fue Hecha A Mi Criterio y Gusto.

Puedes Tocarla Asi o Como A Ti Mas Te Agrade.

Hector Martinez

951 - 183 - 6297

16/11/2018

Dios Nunca Muere / Trombone 3 / 2

75

82

89

♩ = 163

F 16 G

112

9 H

129

138

I

147

J

156

166

K

Esta Transcripcion Fue Hecha A Mi Criterio y Gusto.

Puedes Tocarla Asi o Como A Ti Mas Te Agrade.

Hector Martinez

951 - 183 - 6297

18/11/2018

Dios Nunca Muere / Trombone 3 / 3

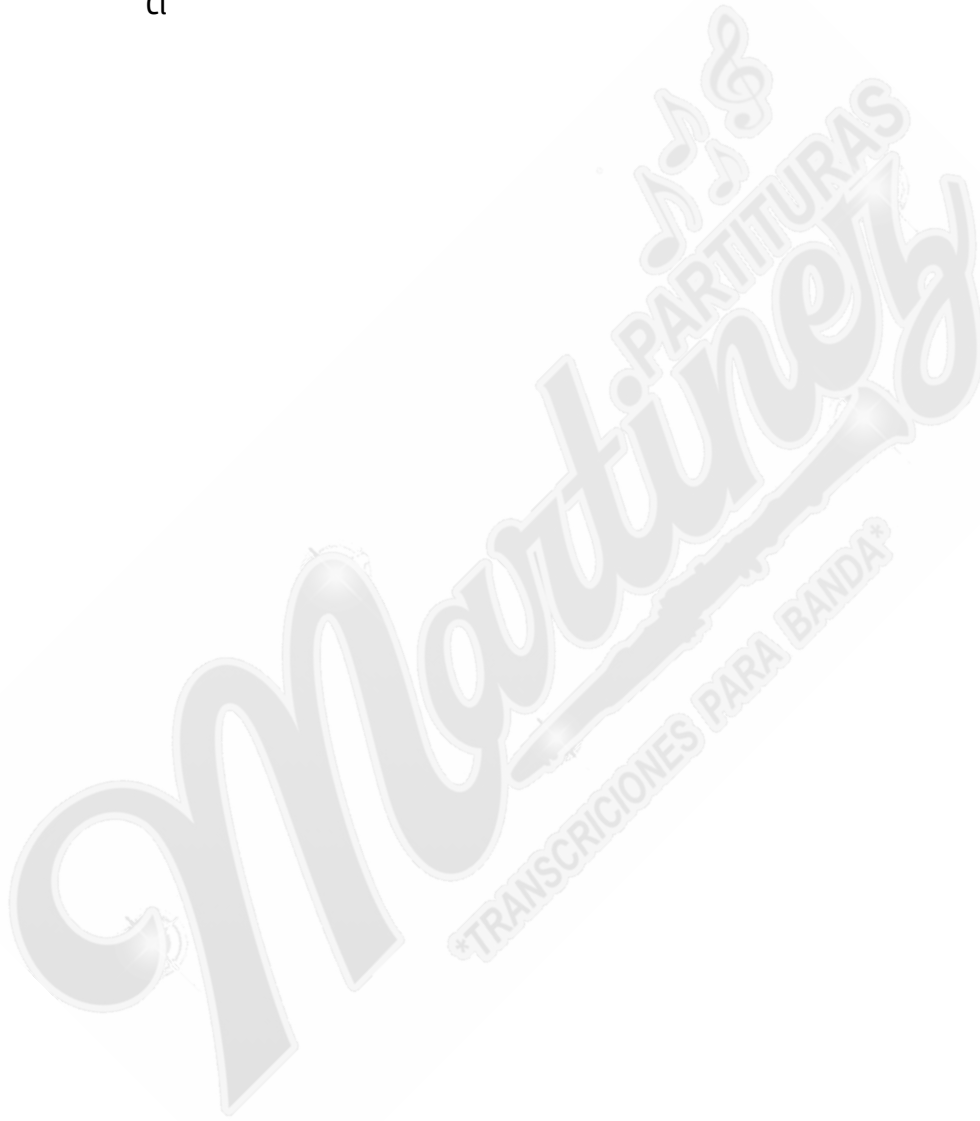

Esta Transcripcion Fue Hecha A Mi Criterio y Gusto.

Puedes Tocarla Asi o Como A Ti Mas Te Agrade.

Hector Martinez

951 - 183 - 6297

18/11/2018

# Dios Nunca Muere

Trombone in B $\flat$  1

Banda Misteriosa

Transcripcion Realizada Por  
Hector Martinez

$\text{♩} = 215$  **A**

$\text{♩} = 163$

**B**

$\text{♩} = 196$   $\text{♩} = 163$

$\text{♩} = 196$

$\text{♩} = 163$

$\text{♩} = 196$  **E**

Esta Transcripcion Fue Hecha A Mi Criterio y Gusto.  
Puedes Tocarla Asi o Como A Ti Mas Te Agrade.

Hector Martinez  
951 - 183 - 6297

16/11/2018

Dios Nunca Muere / Trombone in B $\flat$  1 / 2

76

83

$\text{♩} = 163$

90

113

130

139

148

157

166

Esta Transcripcion Fue Hecha A Mi Criterio y Gusto.

Puedes Tocarla Asi o Como A Ti Mas Te Agrade.

Hector Martinez

951 - 183 - 6297

16/11/2018

Dios Nunca Muere / Trombone in B $\flat$  1 / 3

176)

184)

Cl

♩ = 110

6

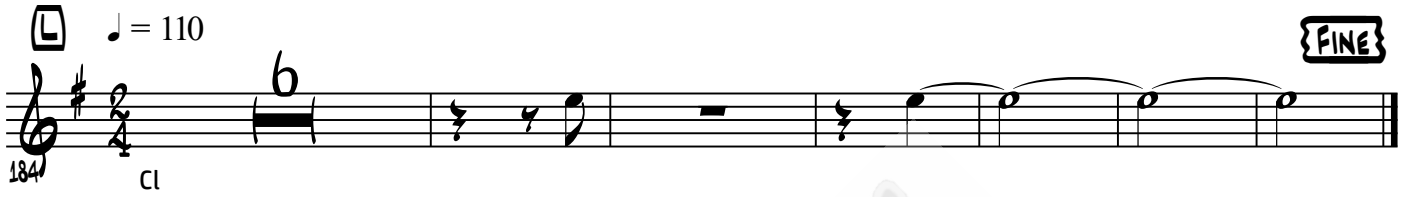

# Dios Nunca Muere

Trombone in B $\flat$  2

Banda Misteriosa

Transcripcion Realizada Por  
Hector Martinez

$\text{♩} = 215$  **A**

$\text{♩} = 163$

**B**

$\text{♩} = 196$   $\text{♩} = 163$

$\text{♩} = 196$

$\text{♩} = 163$

$\text{♩} = 196$  **E**

Esta Transcripcion Fue Hecha A Mi Criterio y Gusto.  
Puedes Tocarla Asi o Como A Ti Mas Te Agrade.

Hector Martinez  
951 - 183 - 6297

16/11/2018

Dios Nunca Muere / Trombone in B $\flat$  2 / 2

76

83

90

113

130

139

148

157

166

Esta Transcripcion Fue Hecha A Mi Criterio y Gusto.

Puedes Tocarla Asi o Como A Ti Mas Te Agrade.

Hector Martinez

951 - 183 - 6297

16/11/2018

Dios Nunca Muere / Trombone in B $\flat$  2 / 3

# Dios Nunca Muere

Trombone in B $\flat$  3

Banda Misteriosa

Transcripcion Realizada Por  
Hector Martinez

$\text{♩} = 215$

**A**

$\text{♩} = 163$

**B**

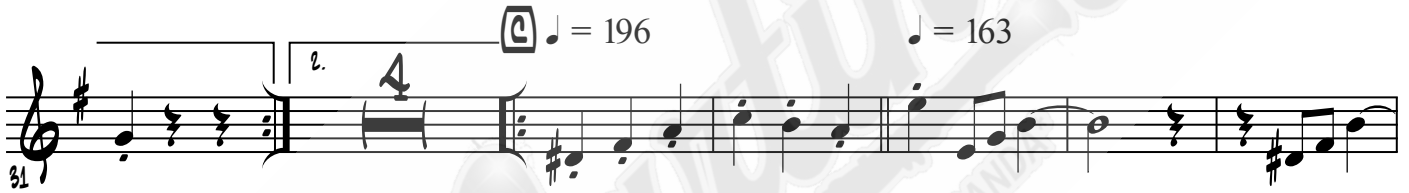
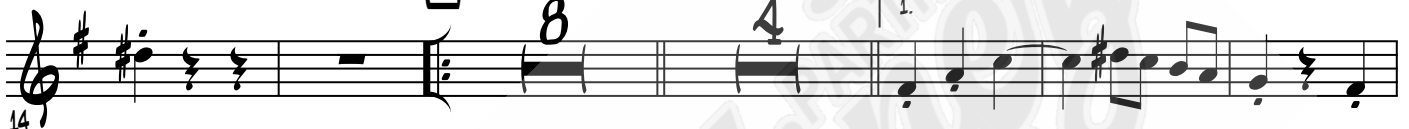

$\text{♩} = 196$

$\text{♩} = 163$

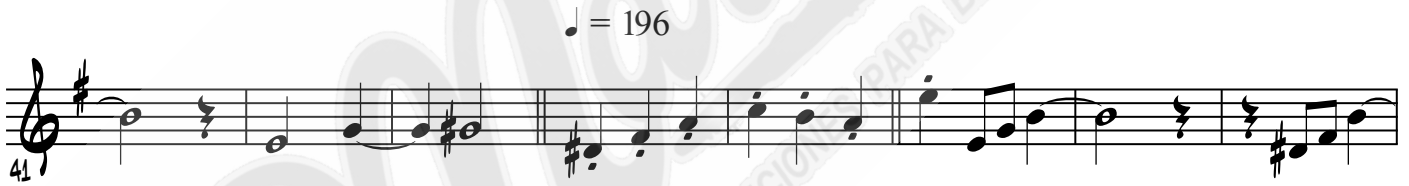

$\text{♩} = 196$

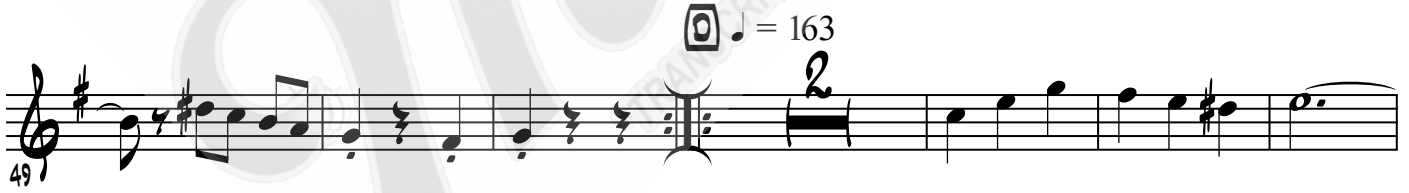

$\text{♩} = 163$

$\text{♩} = 196$

**E**

Esta Transcripcion Fue Hecha A Mi Criterio y Gusto.  
Puedes Tocarla Asi o Como A Ti Mas Te Agrade.

Hector Martinez  
951 - 183 - 6297

16/11/2018

Dios Nunca Muere / Trombone in B $\flat$  3 / 2

76

83

90

113

130

139

148

157

166

$\text{♩} = 163$

F 16

H

I

J

K

Esta Transcripcion Fue Hecha A Mi Criterio y Gusto.

Puedes Tocarla Asi o Como A Ti Mas Te Agrade.

Hector Martinez

951 - 183 - 6297

16/11/2018

Dios Nunca Muere / Trombone in B $\flat$  3 / 3

176)

184)

Cl

♩ = 110

6

FINE

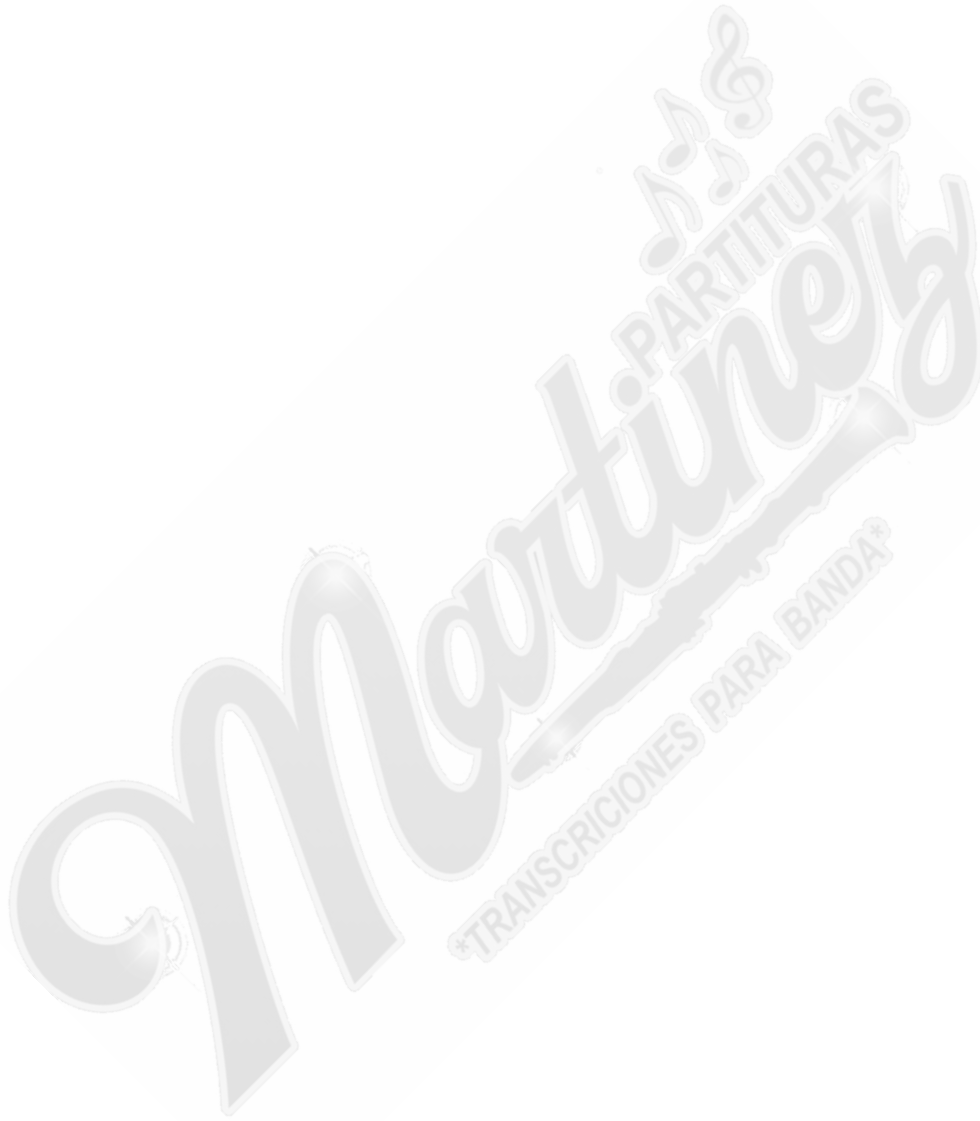
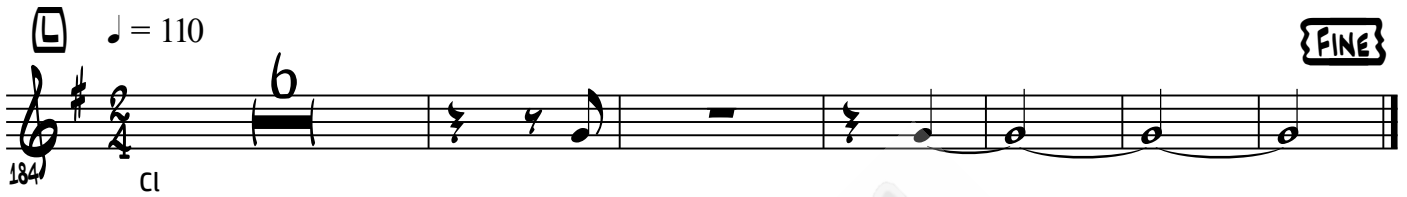

Esta Transcripcion Fue Hecha A Mi Criterio y Gusto.

Puedes Tocarla Asi o Como A Ti Mas Te Agrade.

Hector Martinez

951 - 183 - 6297

16/11/2018

# Dios Nunca Muere

Trumpet in B $\flat$  1

Banda Misteriosa

Transcripcion Realizada Por  
Hector Martinez

♩ = 215 **A**

8

♩ = 163

**B** 8 4

16

♩ = 196 **C** ♩ = 163

32

♩ = 196

39

**D** ♩ = 163 12

47

♩ = 196 **E**

64

75

Esta Transcripcion Fue Hecha A Mi Criterio y Gusto.  
Puedes Tocarla Asi o Como A Ti Mas Te Agrade.

Hector Martinez  
951 - 183 - 6297

16/11/2018

Dios Nunca Muere / Trumpet in B $\flat$  1 / 2

81

88

97

106

115

138

161

169

178

Esta Transcripcion Fue Hecha A Mi Criterio y Gusto.

Puedes Tocarla Asi o Como A Ti Mas Te Agrade.

Hector Martinez

951 - 183 - 6297

16/11/2018

*Dios Nunca Muere / Trumpet in B $\flat$  1 / 3*

**FINE**

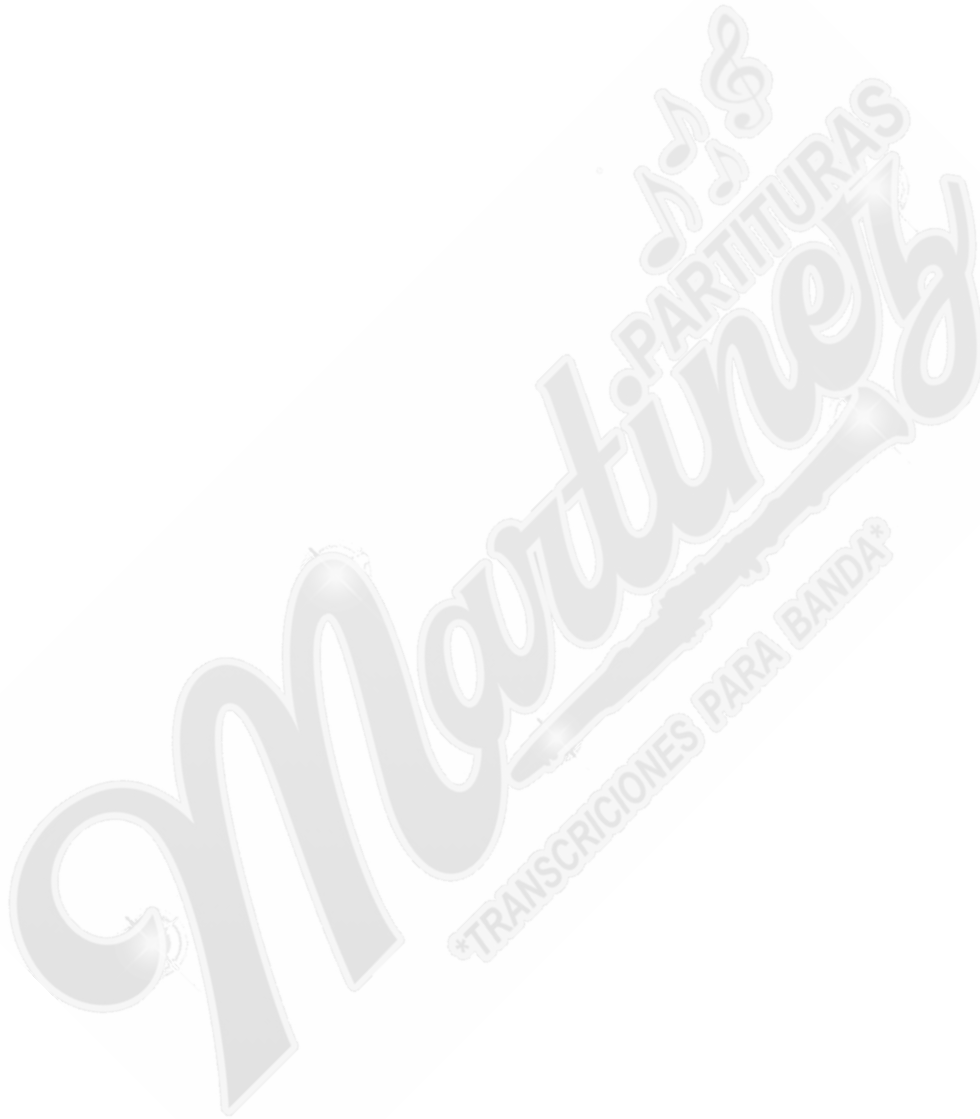
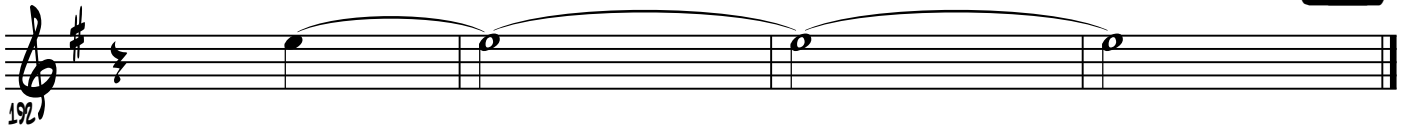

Esta Transcripcion Fue Hecha A Mi Criterio y Gusto.

Puedes Tocarla Asi o Como A Ti Mas Te Agrade.

Hector Martinez

951 - 183 - 6297

16/11/2018

# Dios Nunca Muere

Trumpet in B $\flat$  2

Banda Misteriosa

Transcripcion Realizada Por  
Hector Martinez

$\text{♩} = 215$  **A**

8

$\text{♩} = 163$

**B**

16

8 4

1.

$\text{♩} = 196$   $\text{♩} = 163$

32

2.

$\text{♩} = 196$

39

3

$\text{♩} = 163$

47

12

1. 4 2. 3  $\text{♩} = 196$  **E**

64

75

Esta Transcripcion Fue Hecha A Mi Criterio y Gusto.  
Puedes Tocarla Asi o Como A Ti Mas Te Agrade.

Hector Martinez  
951 - 183 - 6297

16/11/2018

Dios Nunca Muere / Trumpet in B $\flat$  2 / 2

81

88

97

106

115

138

161

170

179

Esta Transcripcion Fue Hecha A Mi Criterio y Gusto.

Puedes Tocarla Asi o Como A Ti Mas Te Agrade.

Hector Martinez

951 - 183 - 6297

16/11/2018

Dios Nunca Muere / Trumpet in B $\flat$  2 / 3

{ FINE }

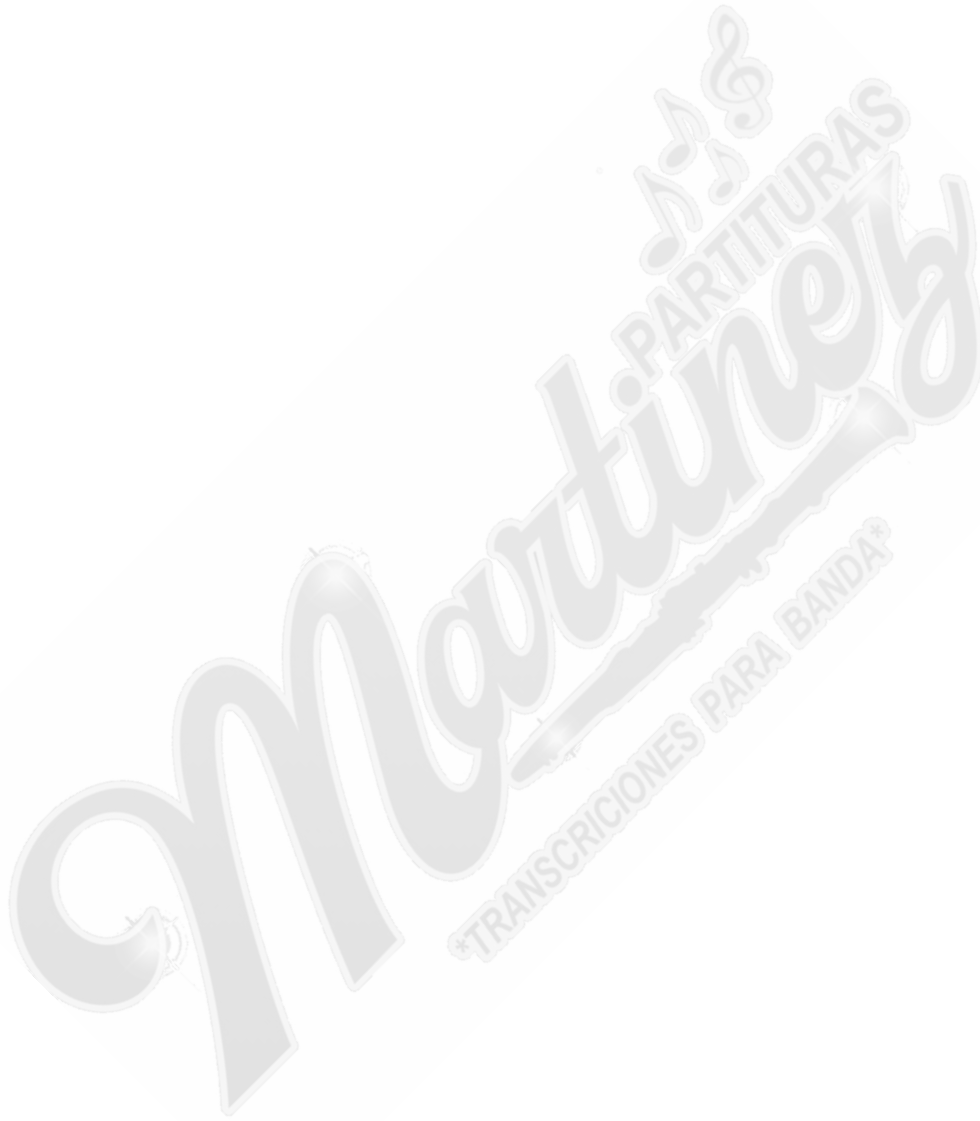
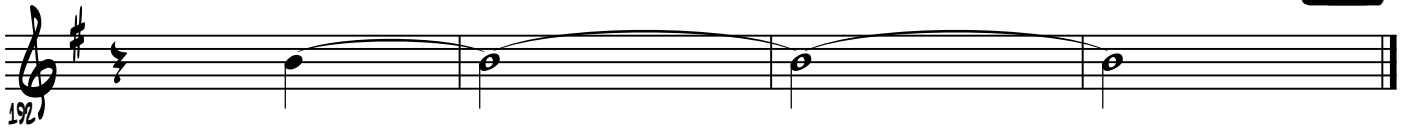

Esta Transcripcion Fue Hecha A Mi Criterio y Gusto.

Puedes Tocarla Asi o Como A Ti Mas Te Agrade.

Hector Martinez

951 - 183 - 6297

16/11/2018

# Dios Nunca Muere

Trumpet in B $\flat$  3

Banda Misteriosa

Transcripcion Realizada Por  
Hector Martinez

$\text{♩} = 215$

**A**

$\text{♩} = 163$

**B**

14

**C**  $\text{♩} = 196$

31

$\text{♩} = 163$

$\text{♩} = 196$

38

**D**  $\text{♩} = 163$

46

$\text{♩} = 196$

**E**

64

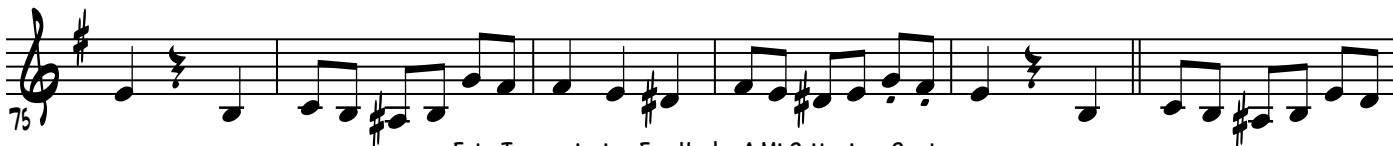

75

Esta Transcripcion Fue Hecha A Mi Criterio y Gusto.  
Puedes Tocarla Asi o Como A Ti Mas Te Agrade.

Hector Martinez  
951 - 183 - 6297

16/11/2018

Dios Nunca Muere / Trumpet in B $\flat$  3 / 2

81

88

97

106

115

138

161

170

179

1. 2.

$\text{♩} = 163$

**F**

**G**

**H**

**I**

**J**

**K**

**L**  $\text{♩} = 110$

16

6

Cl

Esta Transcripcion Fue Hecha A Mi Criterio y Gusto.

Puedes Tocarla Asi o Como A Ti Mas Te Agrade.

Hector Martinez

951 - 183 - 6297

16/11/2018

*Dios Nunca Muere / Trumpet in B $\flat$  3 / 3*

**FINE**

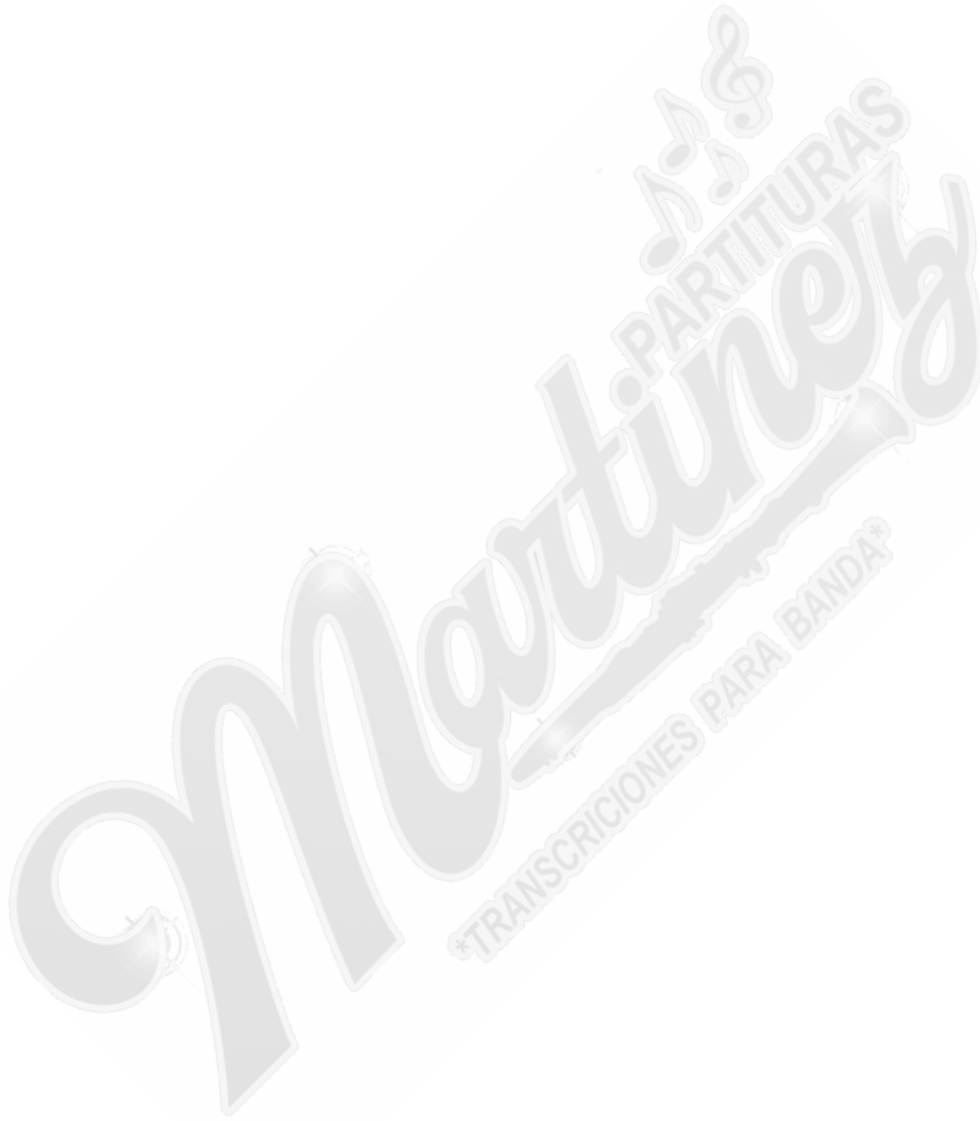
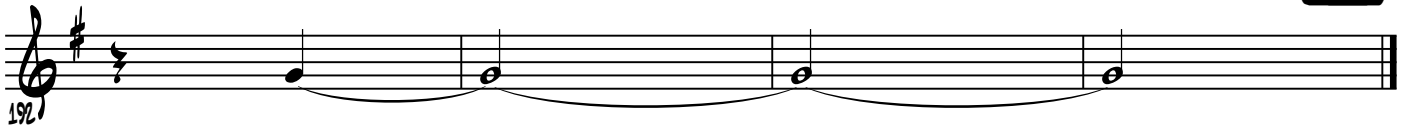

Esta Transcripcion Fue Hecha A Mi Criterio y Gusto.

Puedes Tocarla Asi o Como A Ti Mas Te Agrade.

Hector Martinez

951 - 183 - 6297

16/11/2018

# Dios Nunca Muere

Tuba

Banda Misteriosa

Transcripcion Realizada Por  
Hector Martinez

♩ = 215

**A**

♩ = 163

8

**B**

16

23

1.

30

**C** ♩ = 196

♩ = 163

37

♩ = 196

44

**D** ♩ = 163

51

Esta Transcripcion Fue Hecha A Mi Criterio y Gusto.  
Puedes Tocarla Asi o Como A Ti Mas Te Agrade.

Hector Martinez  
951 - 183 - 6297

16/11/2018

Dios Nunca Muere / Tuba / 2

60

1.

68

$\text{♩} = 196$  **E**

76

83

$\text{♩} = 163$  **F**

91

100

**G**

109

118

**H**

127

Esta Transcripcion Fue Hecha A Mi Criterio y Gusto.

Puedes Tocarla Asi o Como A Ti Mas Te Agrade.

Hector Martinez

951 - 183 - 6297

16/11/2018

Dios Nunca Muere / Tuba / 3

1

136

146

2

156

166

171

3 ♩ = 110

180

FINE

188

Esta Transcripcion Fue Hecha A Mi Criterio y Gusto.

Puedes Tocarla Asi o Como A Ti Mas Te Agrede.

Hector Martinez

951 - 183 - 6297

16/11/2018

# Dios Nunca Muere

Alto Horn

Banda Misteriosa

Transcripcion Realizada Por

Hector Martinez

Esta Transcripcion Fue Hecha A Mi Criterio y Gusto.

Puedes Tocarla Asi o Como A Ti Mas Te Agrade.

Hector Martinez

951 - 183 - 6297

16/11/2018

Dios Nunca Muere / Alto Horn / 2

♩ = 196

**E**

70

77

85

♩ = 163

**F**

92

100

**G**

108

116

**H**

124

132

**I**

Esta Transcripcion Fue Hecha A Mi Criterio y Gusto.

Puedes Tocarla Asi o Como A Ti Mas Te Agrade.

Hector Martinez

951 - 183 - 6297

16/11/2018

Dios Nunca Muere / Alto Horn / 3

140

148

148

156

164

164

172

180

180

188

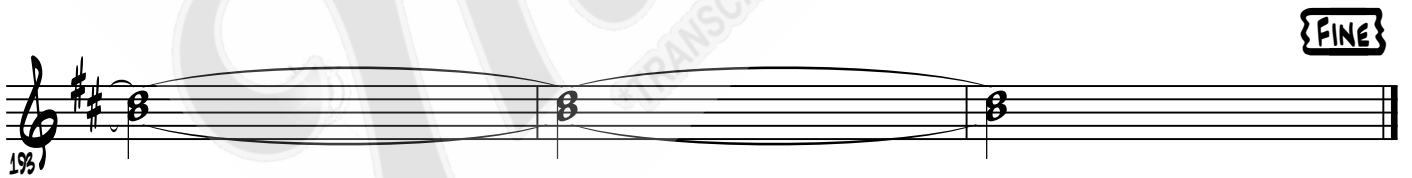

188

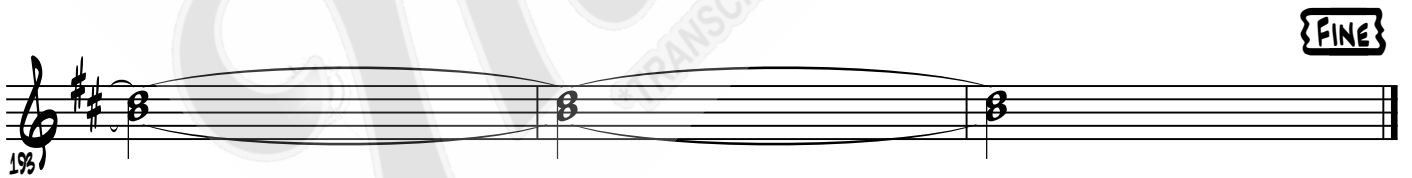

Esta Transcripcion Fue Hecha A Mi Criterio y Gusto.

Puedes Tocarla Asi o Como A Ti Mas Te Agrade.

Hector Martinez

951 - 183 - 6297

16/11/2018