

# " DIOS NUNCA MUERE "

CLAR 10

14

*LENTO*

20

28

35

44

51

14

1. 2.

*VIVO*

70

4

77

83

91

100

106

126

135

144

151

# " DIOS NUNCA MUERE "

CLAR 2o

14

*LENTO*

20

28

35

44

51

14

1. 2.

*VIVO*

70

4

# " DIOS NUNCA MUERE "

CLAR 30

14

LENTO

20

28

35

44

51

14

VIVO

70

4

77

83

91

100

106

127

136

146

MARTIN CAMPA CAMARGO

152

# " DIOS NUNCA MUERE "

YURIRENSE

MARTIN CAMPA CAMARGO  
TEL..014616620390  
CEL.....4611348422  
RINCON DE TAMAYO GTO.

TROMB 10

LENTO

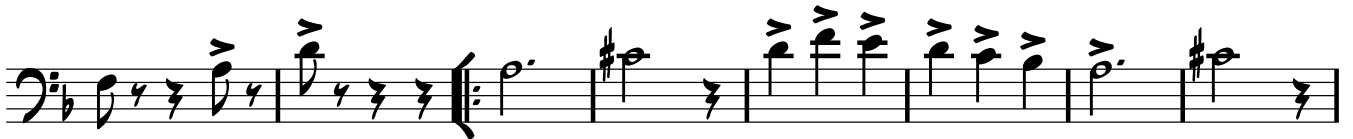
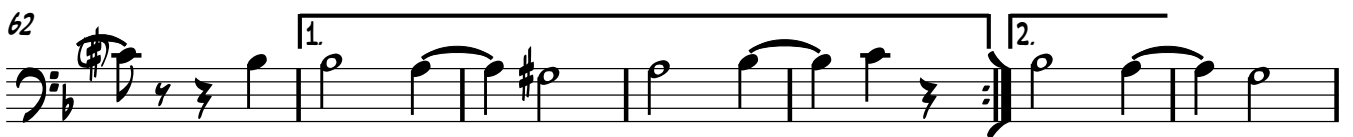
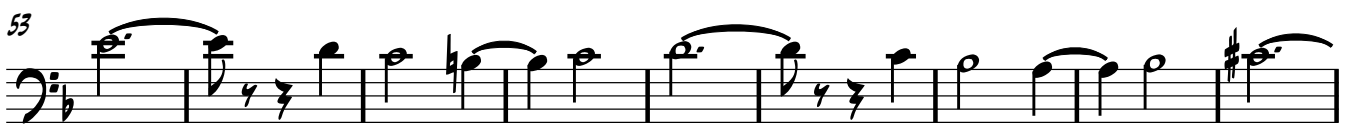
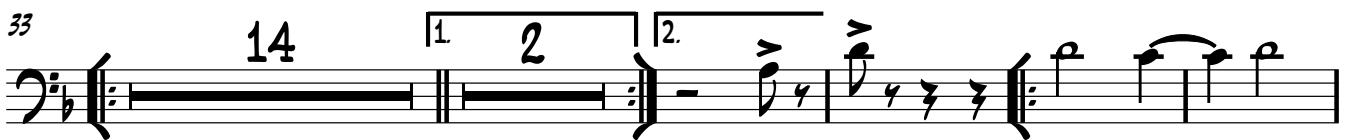
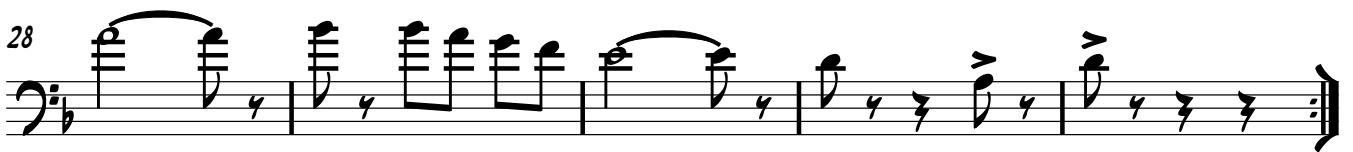
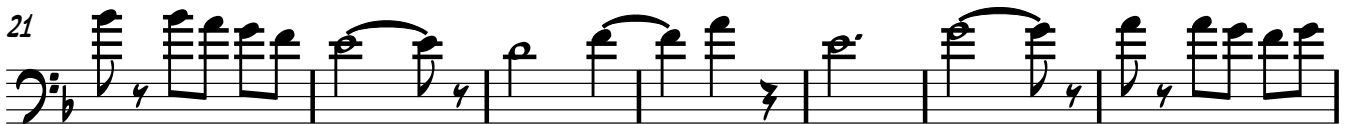
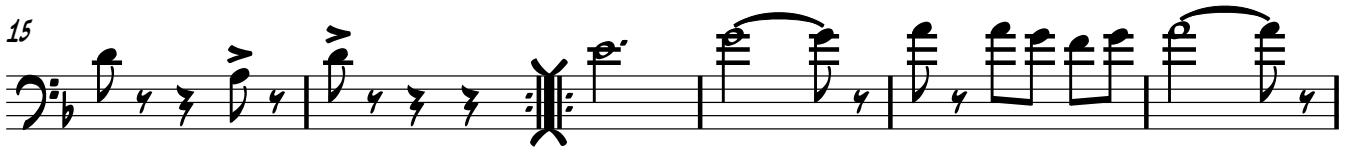

VIVO

# " DIOS NUNCA MUERE "

MARTIN CAMPA CAMARGO  
TEL..014616620390  
CEL.....4611348422  
RINCON DE TAMAYO GTO.

TROMB 20

YURIRENSE

LENTO

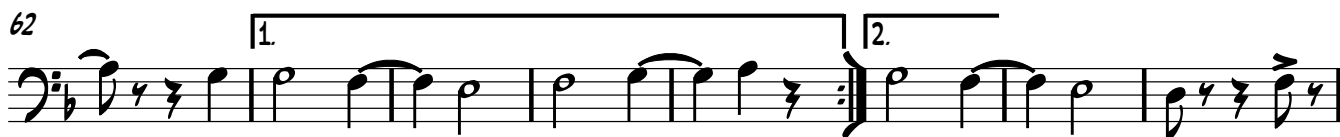
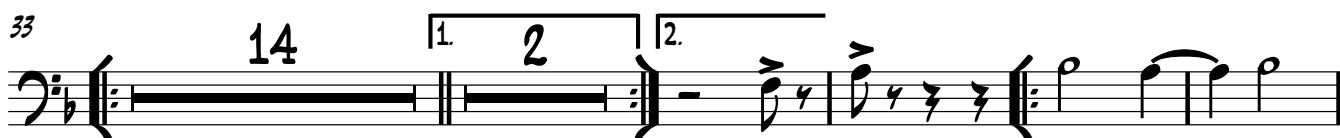
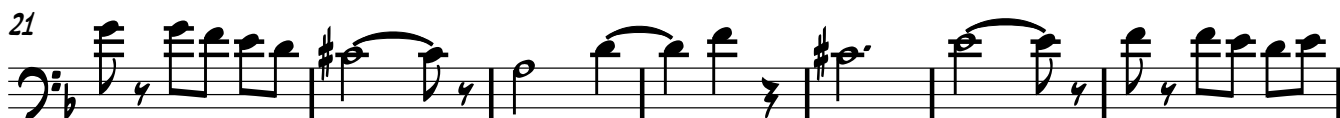
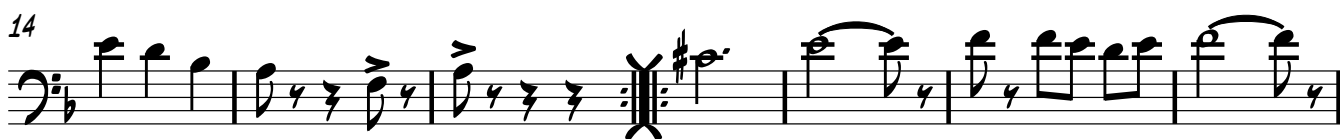

VIVO

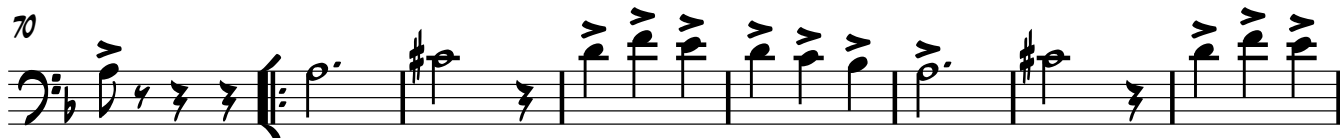

86

14

1. 2

2.

105

115

124

133

141

149

157

163

# " DIOS NUNCA MUERE "

YURIRENSE

MARTIN CAMPA CA  
TEL...0146166203  
CEL.....461134842  
RINCON DE TAMAY

TROMB 30

LENTO

7

13

20

27

33

53

62

VIVO

70

78

86

105

115

124

133

141

149

157

163

# " DIOS NUNCA MUERE "

YURIRENSE

MARTIN CAMPA CAMARGO  
TEL..014616620390  
CEL.....4611348422  
RINCON DE TAMAYO GTO.

TROMB SIB 10

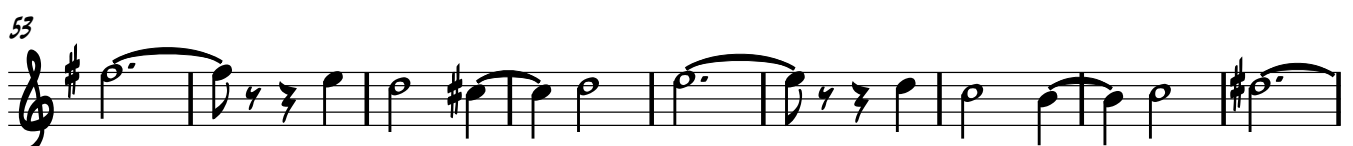
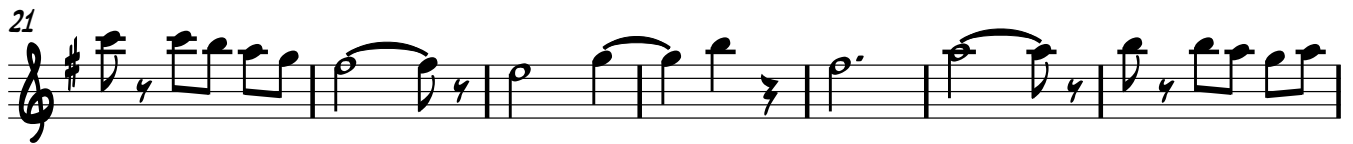

# " DIOS NUNCA MUERE "

TROMP 1A

YURIRENSE

3 5 6

18

26

33 30 VIVO

67 4

75

80 1 2 30

113

121

130

139

144

MARTIN CAMPA CAMARGO TEL..4616620390...CEL...4611348422

113

121

130

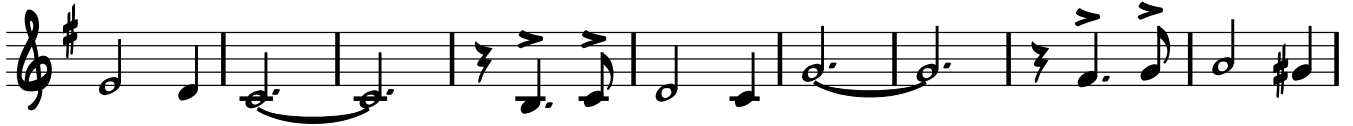

139

144

MARTIN CAMPA CAMARGO TEL..4616620390...CEL...4611348422

SAXOF

# "DÍOS NUNCA MUERE"

TURIENSE

1-2

lento...

MARTIN\_CAMPA\_CAMARGO@HOTMAIL.COM

BRAVO #201 RINCON DE TAMAYO GTO.

TEL.4616620390 CEL.4611348422

vivo...

# DIOS NUNCA MUERE

MARTIN\_CAMPA\_CAMARGO@HOTMAIL.COM

BRAVO #201 RINCON DE TAMAYO GTO.

TEL.4616620390 CEL.4611348422

Six empty musical staves for guitar, arranged vertically.

1/2 3/4

# "DIOS NUNCA MUERE"

JURICENSE

lento

MARTIN\_CAMPA\_CAMARGO@HOTMAIL.COM  
BRAVO #201 RINCON DE TAMAYO GTO.  
TEL.4616620390 CEL.4611348422

