

# Don Isabel

Moderato ♩=120

4

11

17

26 **A**

34 **B**

42

50

59 **C** Vivo ♩=200  
se repite y B - C

65

70

\*\*\*AIMM\*\*\*

the gangster 94@hotmail.com / 951 102 39 58

F.: Ivaan Martinez --- S.C.L

Clarinete en Sib 1ª

2 74

81 **D**

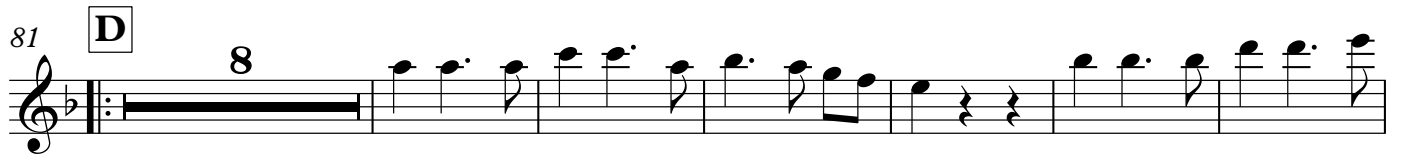

95

110 **E**

117

123

129

135

142

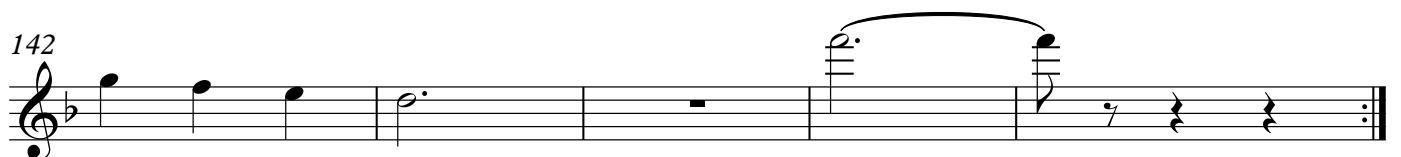

de E 147

al & y

B a

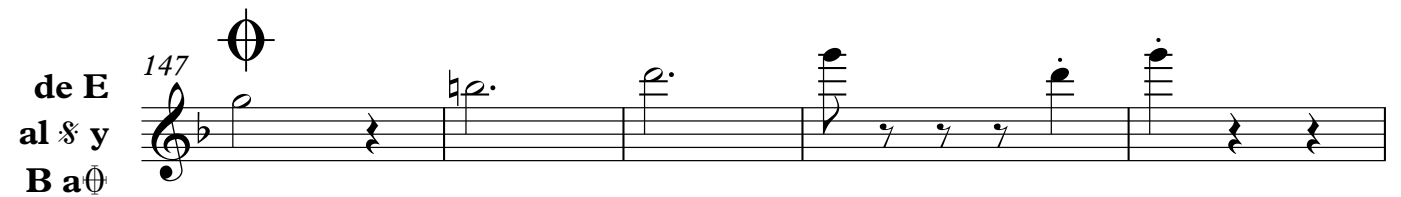

Moderato ♩=120

4 18

27 **A**

34 **B** 18 2

59 **C** Vivo ♩=200  
se repite y B - C

65

73 1. 2.

81 **D** 8

95 8

110 **E**

117

123

127

\*\*\*AIMM\*\*\*

the gangster 94@hotmail.com / 951 102 39 58

F: Ivaan Martinez --- S.C.L

Clarinete en Sib 2ª

2 131

137

145

de E  
al y  
B a

# Don Isabel

Moderato ♩=120

4 18 *tr*

27 **A**

34 **B** 18 2

59 **C** Vivo ♩=200  
se repite y B - C

65

73 1. 2.

81 **D** 8

95 8

110 **E**

117

121

\*\*\*AIMM\*\*\*

the gangster\_94@hotmail.com / 951 102 39 58

F.: Ivaan Martinez --- S.C.L

Clarinete en Sib 3ª

2

125

131

137

145

de E  
al y  
B a

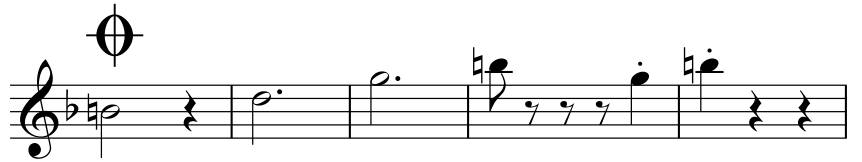

# Don Isabel

Moderato ♩=120

4

8

13

20

27 **A**

34 **B**

42

51

60 **C** Vivo ♩=200

66

74

\*\*\*AIMM\*\*\*

2 81 **D** Trombón en Sib 1ª

95

109 **E**

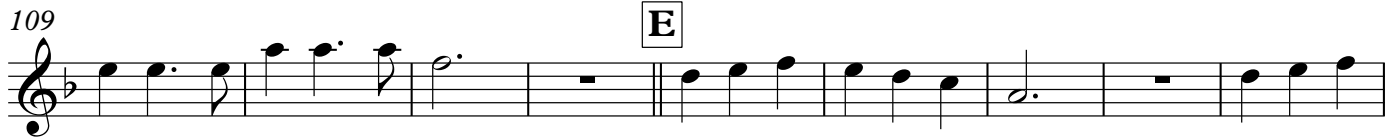

118

127

136

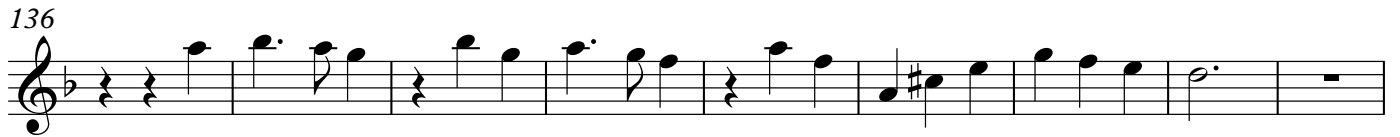

145

de E  
al § y  
Ba

# Don Isabel

Moderato ♩=120

4

13

20

27 **A**

34 **B**

42

51

60 **C**

Vivo ♩=200

se repite  
y B - C

66

74

\*\*\*AIMM\*\*\*

Trombón en Sib 2ª

2 81 **D** 8

95 8

109 **E**

118

127

136

145

de E  
al § y  
B a ⊕

# Don Isabel

Trombón en Sib 3<sup>a</sup>

Banda 466

Moderato  $\text{♩} = 120$

4

13

20

27 **A**

34 **B**

41

50

59 **C** **Vivo**  $\text{♩} = 200$

65

73

1. 2.

\*\*\*AIMM\*\*\*

the gangster 94@hotmail.com / 951 102 39 58

F.: Ivaan Martinez --- S.C.L

Trombón en Sib 3ª

2 81 **D** 8

95 8

109 **E**

118

127

136

145

de E  
al § y  
B a ⊕

# Don Isabel

Moderato  $\text{♩} = 120$

4

13

20

27 **A**

34 **B**

42

51

60 **C** **Vivo**  $\text{♩} = 200$

se repite y B - C

66

70

\*\*\*AIMM\*\*\*

the gangster 94@hotmail.com / 951 102 39 58

F.: Ivaan Martinez --- S.C.L

Trombón 1ª

2 75

1. 2.

81

**D**

8

95

8

109

**E**

8

118

8

127

8

136

8

145

de E  
al & y  
B a

de E  
al & y  
B a

148

8

# Don Isabel

Moderato  $\text{♩}=120$

4

13

20

27

**A**

34

**B**

42

51

60

**C**

Vivo  $\text{♩}=200$

se repite y B - C

66

74

\*\*\*AIMM\*\*\*

2 81 **D** Trombón 2<sup>a</sup>

8

95

8

109 **E**

118

127

136

145 de E  
al & y  
Ba  $\emptyset$

$\emptyset$

148

# Don Isabel

Moderato ♩=120

4

13

20

27 **A**

34 **B**

42

51

60 **C** Vivo ♩=200

66

74

\*\*\*AIMM\*\*\*

Trombón 3ª

2 81

**D**

8

95

8

109

**E**

118

127

136

145

# Don Isabel

Trompeta en Sib 1ª

Banda 466

**Moderato** ♩=120

4 **A** 23

32 **B** 23

60 **C** **Vivo** ♩=200

se repite y B - C

67

74 1. 2.

81 **D**

88 9

103

111 **E**

118

122

\*\*\*AIMM\*\*\*

the.gangster.94@hotmail.com / 951 102 39 58

F.: Ivaan Martinez --- S.C.L

Trompeta en Sib 1ª

2 125

131

137

145

de E  
al 8 y  
B a 0

# Don Isabel

Moderato ♩=120

\*\*\*AIMM\*\*\*

Trompeta en Si $\flat$  2<sup>a</sup>

2 131

137

145

de E  
al y  
B a

Moderato ♩=120

4 **A** 23

32 **B** 23

60 **C** Vivo ♩=200

se repite y B - C

67

74 1. 2.

81 **D**

88 9

102

109 **E**

116

121

\*\*\*AIMM\*\*\*

the gangster 94@hotmail.com / 951 102 39 58

F.: Ivaan Martinez --- S.C.L

Trompeta en Sib 3ª

2 125

131

137

145

de E  
al & y  
B a

# Don Isabel

Altos en Eb

Banda 466

Moderato ♩=120 

10

19

27 **A**

34 **B**

42

51

59 **C** Vivo ♩=200

66

73

77

se repite y B - C

1.

2.

2

\*\*\*AIMM\*\*\*

the\_gangster\_94@hotmail.com / 951 102 39 58

F.: Ivaan Martinez --- S.C.L

81 **D**

89

97

104

112 **E**

120

128

136

144

de E  
al % y  
B a

148

# Don Isabel

Moderato ♩=120

4

12

19

26

33

40

47

54

60

**Vivo ♩=200**

66

70

\*\*\*AIMM\*\*\*

Tuba en Sib

2 74

1. 2.

81 **D**

88

95

102

108

113 **E**

122

131

139

146 de E  
al & y  
B a  $\emptyset$