

# ★★-Dos Botellas de Mezcal★★-

SAXOF EN MIb

W/5554775498

**F**/Partituras y transcripciones para banda

$\text{♩} = 220$   $\text{♩}$

SAXOR EN Mi♭

71

77

84

91

99

105

110 **A**

D.S. al Coda y de A a B

114 **B**

# ★★-Dos botellas de mezcal★★-

TROMBÓN EN C 1

W/5554775498

**F**/Partituras y transcripciones para banda

♩=220  $\text{♩}$  5

11 To CODA

18 6 13

40 5  $\text{♩}$

50 6 13

73 14

92 11 2

110 **A** D.S. al Coda y de A a B 3 **B**

# ★★-Dos Botellas de Mezcal★★-

TROMBÓN EN Sib 2

W/5554775498

**F**/Partituras y transcripciones para banda

♩=220  $\text{♩}$  5

11 To CODA

18 6 13

40 5  $\text{♩}$

50 6 13

73 14

92 11 2

110 **A** D.S. al Coda y de A a B 3

**B**

# ★★-Dos Botellas de Mezcal★★-

TROMBÓN EN C 2

W/5554775498

**f**/Partituras y transcripciones para banda

♩=220    §    5

11    To CODA

18    6    13

40    5    ⊕

50    6    13

73    14

92    11    2

D.S. al Coda y de A a B

110    **A** 3    **B**

# ★★-Dos Botellas de Mezcal★★-

TROMBÓN EN Sib 3

W/5554775498

**F**/Partituras y transcripciones para banda

♩=220  $\text{♩}$  5

11 To CODA

18 6 13

40 5  $\text{♩}$

50 6 13

73 14

92 11 2

110 **A** D.S. al Coda y de A a B 3

**B**

# ★★-Dos Botellas de Mezcal★★-

TROMPETA EN Sib 2

W/5554775498

**F**/Partituras y transcripciones para banda

♩=220 §

9

17 To CODA

12

34

12

50

12

12

78

2

86

6

97

12

**A**

D.S. al Coda y de A a B

114

**B**

# ★★-Dos botellas de mezcal★★-

TUBA EN Sib

W/5554775498

**f**/Partituras y transcripciones para banda

♩=220 

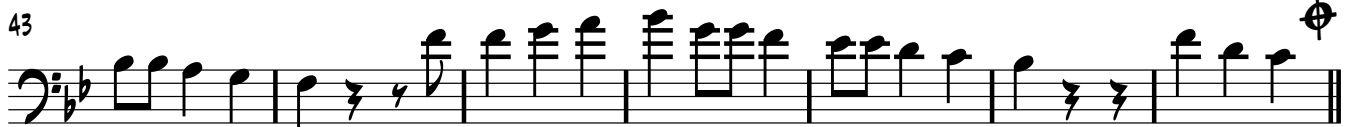
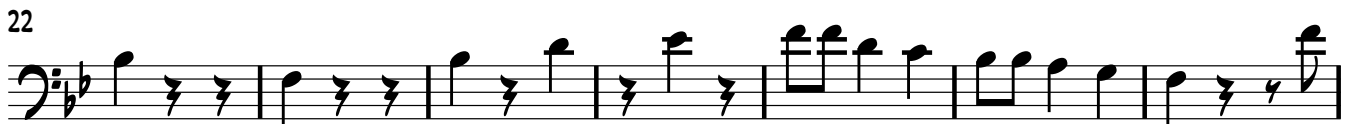
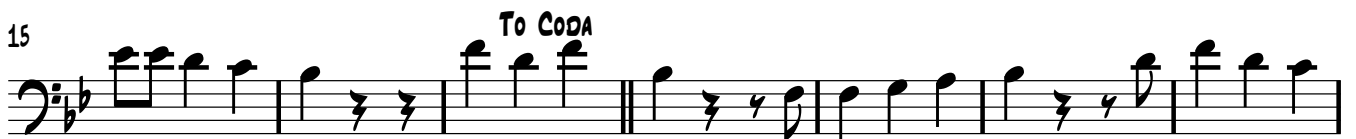

TUBA EN Sib

71

78

85

92

99

105

110

**A**

D.S. al Coda y de A a B

114

**B**
