

Flauta
Balada Ritmica

” Dueño de nada ”

La Innovadora
Banda Odisea

Moderate ♩ = 80

p

10

16

22

28

43

52

61

rit.

Clarinet in B \flat 1
Balada Rítmica

” Dueño de nada ”

La Innovadora
Banda Odisea

Moderate $\text{♩} = 80$

p

10

16

22

28

43

52

61

rit.

Clarinet in B \flat 2
Balada Rítmica

” Dueño de nada ”

La Innovadora
Banda Odisea

Moderate $\text{♩} = 80$

1

Clarinet in B \flat 3
Balada Rítmica

” Dueño de nada ”

La Innovadora
Banda Odisea

Moderate $\text{♩} = 80$

1

10

16

22

28

43

52

61

Trumpet in B♭1
Balada Ritmica

” Dueño de nada ”

La Innovadora
Banda Odisea

Moderate ♩ = 80

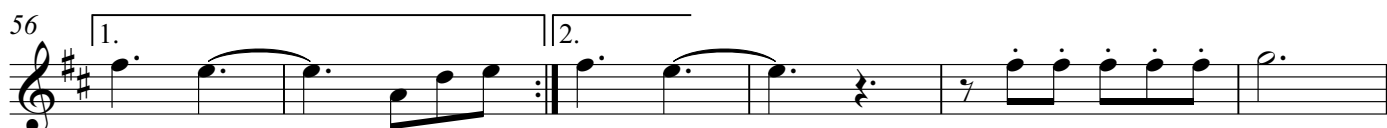

Trumpet in B \flat 2
Balada Rítmica

” Dueño de nada ”

*La Innovadora
Banda Odisea*

Moderate $\text{♩} = 80$

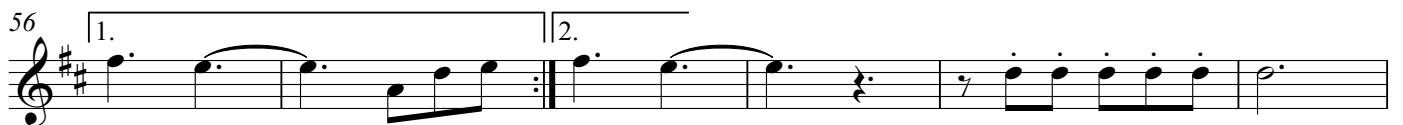

Trumpet in B♭3
Balada Ritmica

” Dueño de nada ”

*La Innovadora
Banda Odisea*

Moderate ♩ = 80

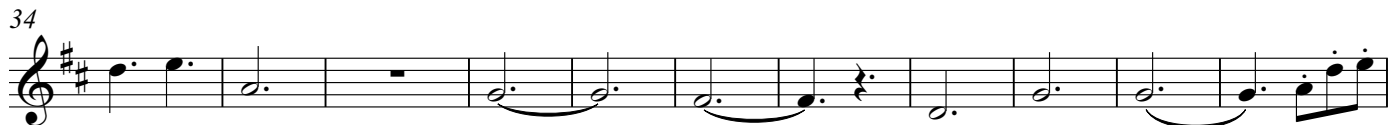
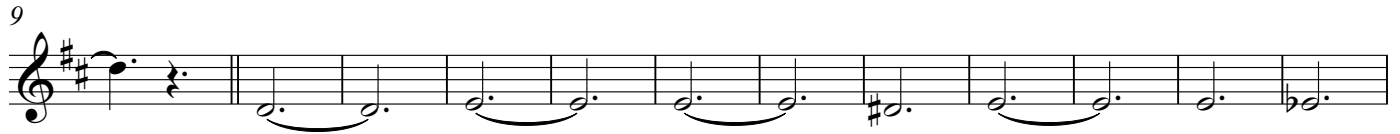

Mellophone en Mib
Balada Ritmica

” Dueño de nada ”

La Innovadora
Banda Odisea

Moderate ♩ = 80

Barítono

” Dueño de nada ”

La Innovadora
Banda Odisea

Balada Rítmica

Moderate ♩ = 80

p

10

16

22

28

43

52

61

rit.

Trombone 1
Balada Ritmica

” Dueño de nada ”

La Innovadora
Banda Odisea

Moderate ♩ = 80

Trombone2

” Dueño de nada ”

*La Innovadora
Banda Odisea*

Balada Ritmica

Moderate ♩ = 80

Trombone 3

” Dueño de nada ”

La Innovadora
Banda Odisea

Balada Ritmica

Moderate ♩ = 80

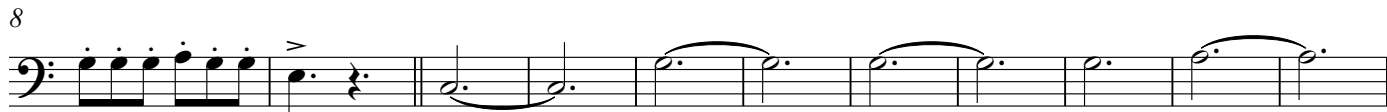
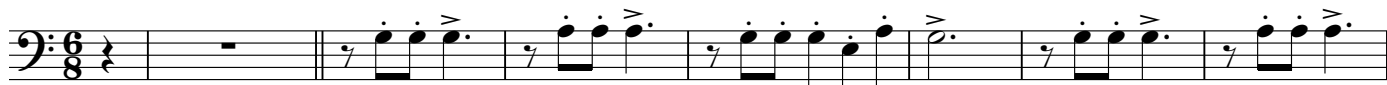

Tuba in Bb

” Dueño de nada ”

La Innovadora
Banda Odisea

Balada Rítmica

Moderate ♩ = 80

10

23

36

49

58

Percussion

” Dueño de nada ”

*La Innovadora
Banda Odisea*

Balada Rítmica

Moderate ♩ = 80

1 2 3 4 5 6

9 2 3 4 5 6 7 8

18 9 10 11 12 13 14 15 16 17 18

28 19 20 21 22 23 24 25 26 27 28

38 29 30 31 32 33 34 35 2

47 3 4 5 6 7 8 9 10 11

56 1. 12 13 2. 2 3 4

62 5 6 7 8 rit.

