

# -\*\*Ecos de la muerteada\*\*-

Clarinete 1 en Sib

=Banda los oaxapens=

22/Agosto/2018

W/5554775498

f/Venta de partituras y transcripciones para banda

♩=150

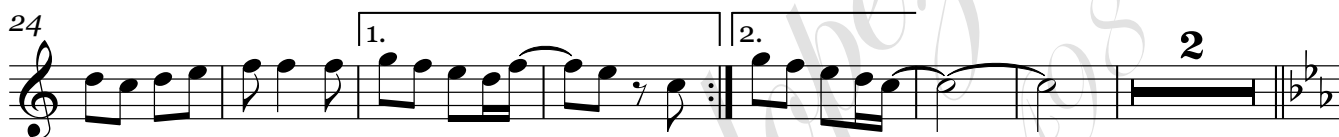
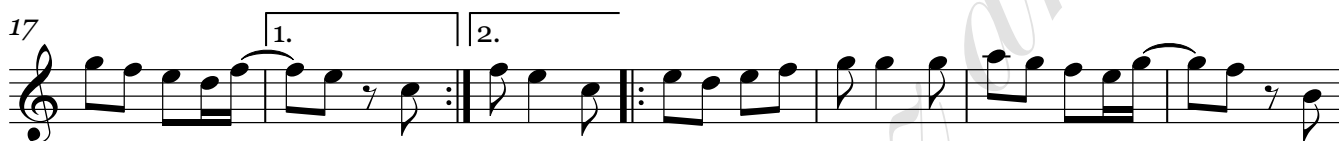

Clarinete 1 en Sib

106

114

122

131

140

155

164

171

178

187

196

Clarinete 1 en Sib

205

3

3

214

3

223

3

232

3

241

3

251

3

259

3

270

3

281

3

290

3

298

3

Clarinete 1 en Sib

307

316

325

334

343

351

368

393

403

412

419

Clarinete 1 en Sib

425

# -\*\*Ecos de la muerteada\*\*-

Clarinete 2 en Sib

=Banda los oaxapens=

22/Agosto/2018

W/5554775498

F/Venta de partituras y transcripciones para banda

♩=150

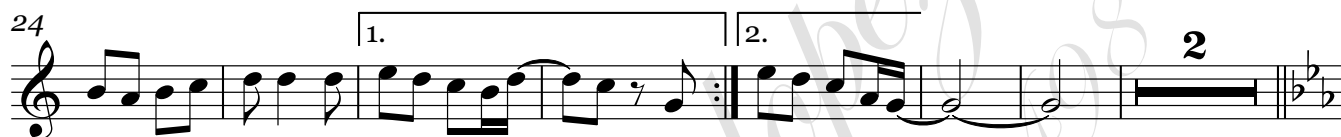

Clarinete 2 en Sib

106

114

122

131

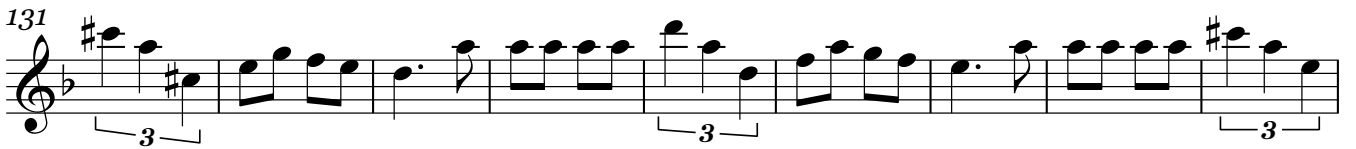

140

155

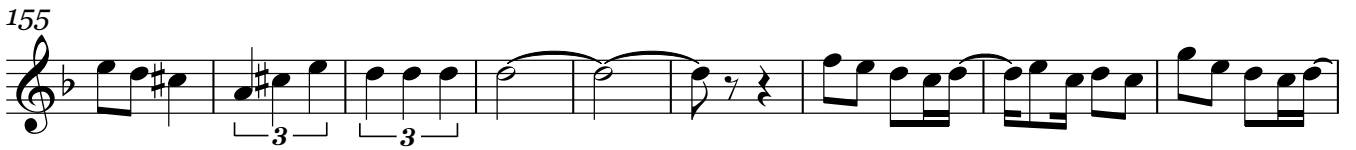

164

171

178

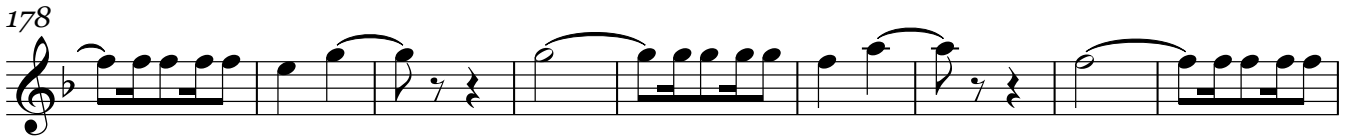

187

196

205

214

223

232

241

251

259

270

281

290

298

Clarinete 2 en Sib

307

316

325

334

343

351

11

368

17

393

403

412

419

Clarinete 2 en Sib

425

# -\*\*Ecos de la muerteada\*\*-

Clarinete 3 en Sib

=Banda los oaxapens=

22/Agosto/2018

W/5554775498

f/Venta de partituras y transcripciones para banda

♩=150

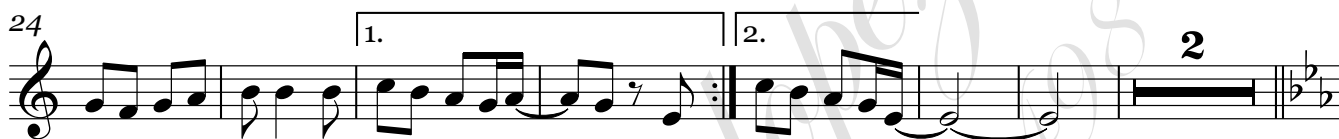

Clarinete 3 en Sib

106

115

123

132

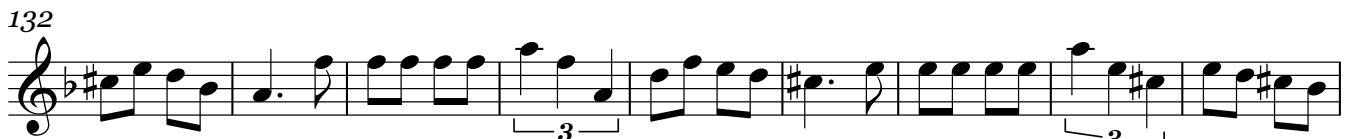

141

157

165

172

180

189

197

206

215

224

234

244

254

263

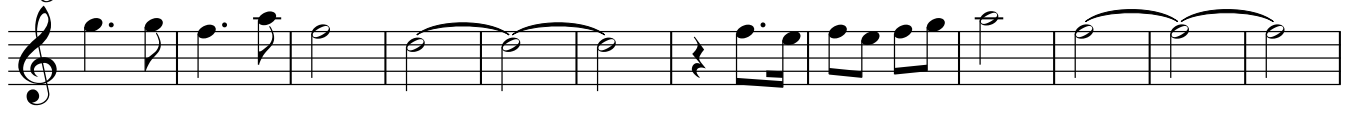

275

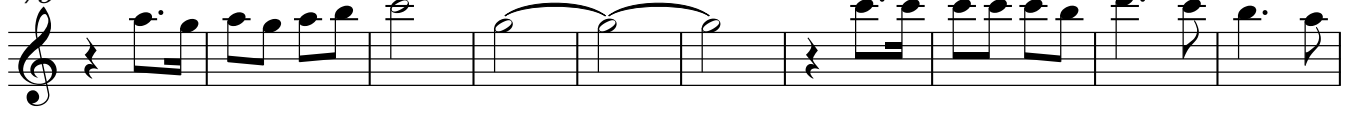

285

295

304

Clarinete 3 en Sib

313

322

331

340

349

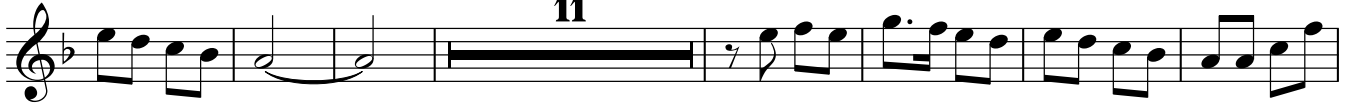

367

391

401

411

418

424

Clarinete 3 en Si $\flat$

428

# -\*\*Ecos de la muerteada\*\*-

Saxor en Mib

=Banda los oaxapens=

22/Agosto/2018

W/5554775498

ƒ/Venta de partituras y transcripciones para banda

♩=150

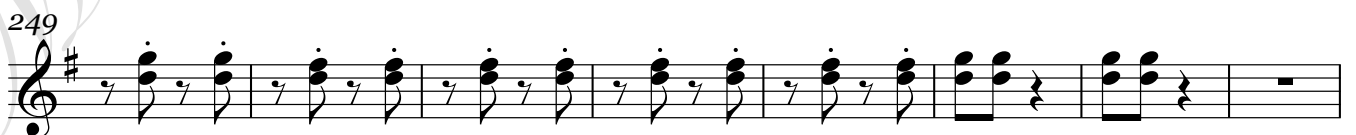
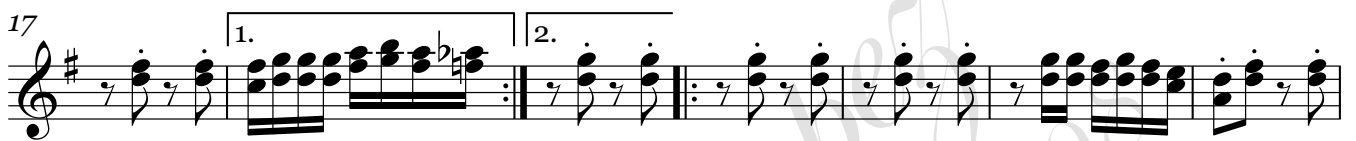

Saxor en Mi $\flat$

257

265

273

281

289

297

305

313

321

336

344

352

360

368

418

425

# -\*\*Ecos de la muerteada\*\*-

Trombón 1 en C

=Banda los oaxapens=

22/Agosto/2018

W/5554775498

**f**/Venta de partituras y transcripciones para banda

$\text{♩} = 150$

Trombón 1 en C

87

94

101

110

118

127

**14**

148

157

**16**

181

190

**28**

224

Trombón 1 en C

326

335

344

353

361

368

377

383

391

412

416

# -\*\*Ecos de la muerteada\*\*-

Trombón 1 en Sib

=Banda los oaxapens=

22/Agosto/2018

W/5554775498

f/Venta de partituras y transcripciones para banda

♩=150

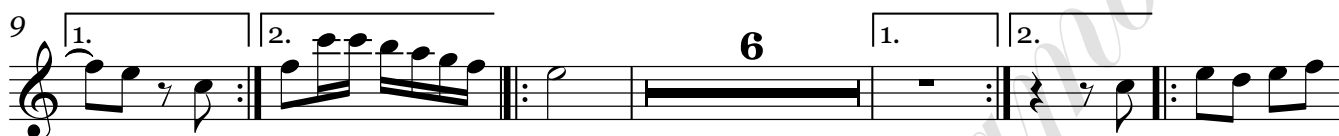

Trombón 1 en Sib

87

94

101

110

118

127

148

157

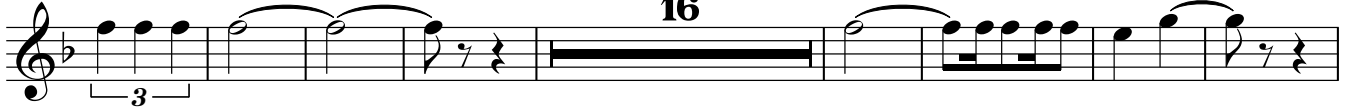

181

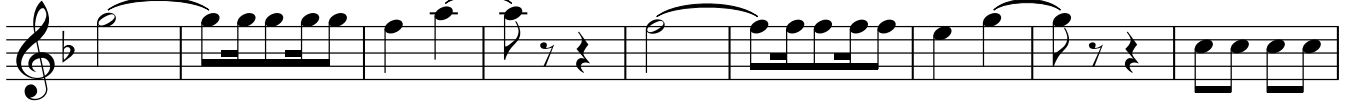

190

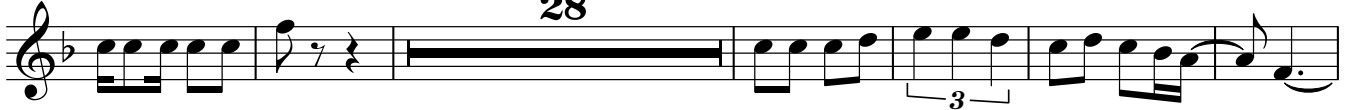

224

233

243

253

291

298

308

326

335

344

353

361

# -\*\*Ecos de la muerteada\*\*-

Trombón 2 en C

=Banda los oaxapens=

22/Agosto/2018

W/5554775498

f/Venta de partituras y transcripciones para banda

♩=150

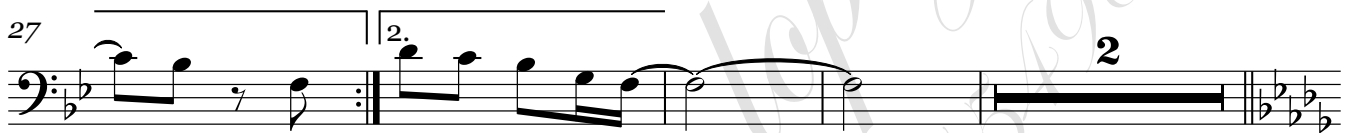
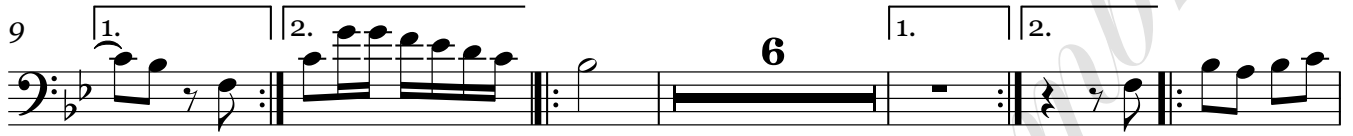

Trombón 2 en C

87

94

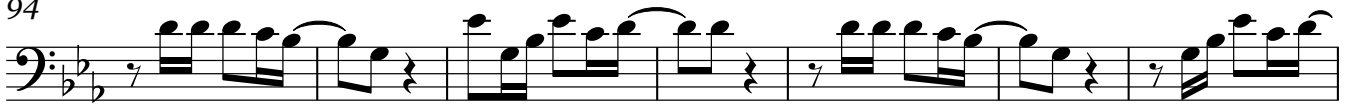

101

110

118

127

**14**

148

157

**16**

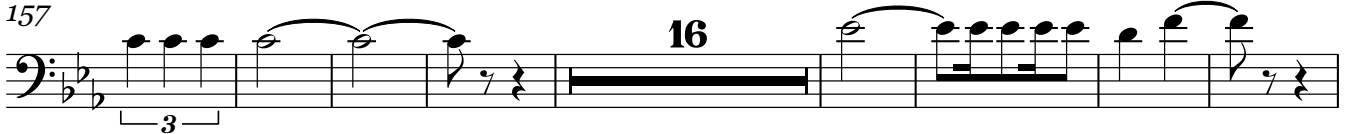

181

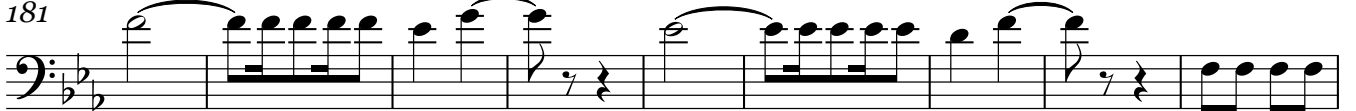

190

**28**

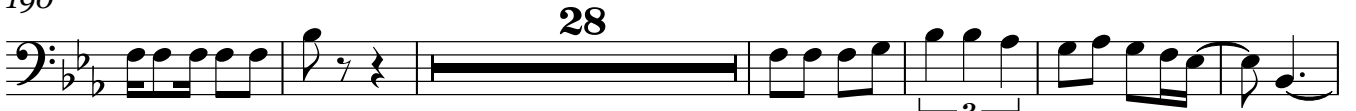

224

Trombón 2 en C

233

242

252

291

298

307

312

Trombón 2 en C

326

335

344

353

361

368

377

383

391

412

416

# -\*\*Ecos de la muerteada\*\*-

Trombón 2 en Sib

=Banda los oaxapens=

22/Agosto/2018

W/5554775498

f/Venta de partituras y transcripciones para banda

♩=150

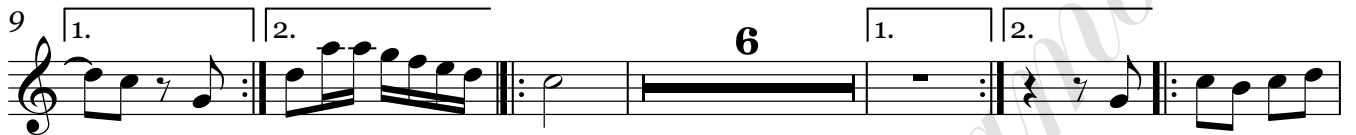

Trombón 2 en Sib

87

94

101

110

118

127

14

148

157

16

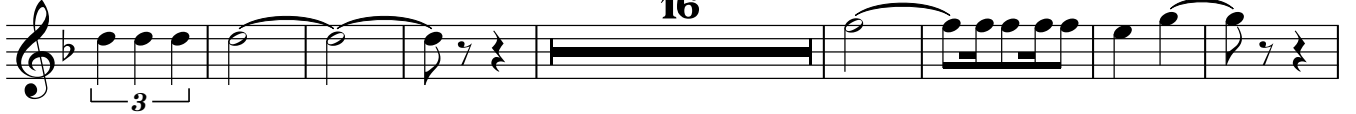

181

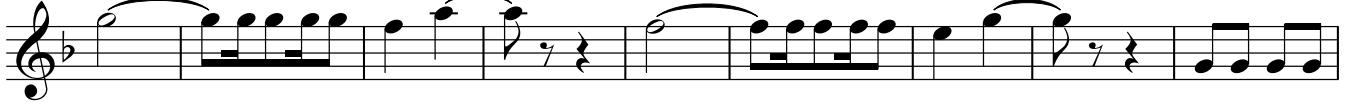

190

28

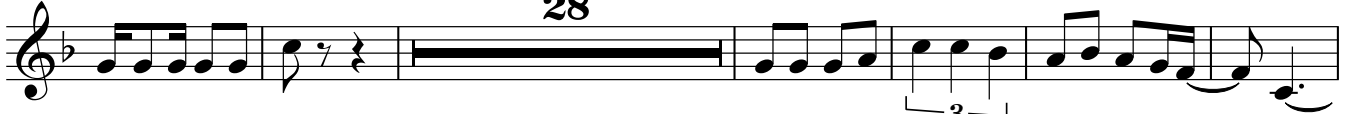

224

233

243

253

291

298

307

312

Trombón 2 en Sib

326

335

344

353

361

368

377

384

405

412

416

# -\*\*Ecos de la muerteada\*\*-

Trombón 3 en C

=Banda los oaxapens=

22/Agosto/2018

W/5554775498

F/Venta de partituras y transcripciones para banda

♩=150

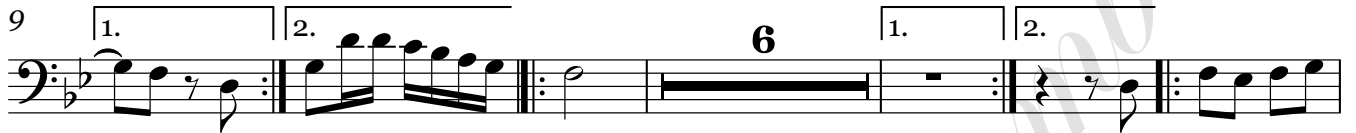

Trombón 3 en C

87

94

101

110

118

127

148

157

181

190

224

Eleventh musical staff, measures 224-232. Bass clef, key signature of two flats. Measure 224 contains a whole note with a fermata. Measure 225 contains a double bar line and a key signature change to one flat (B-flat).

233

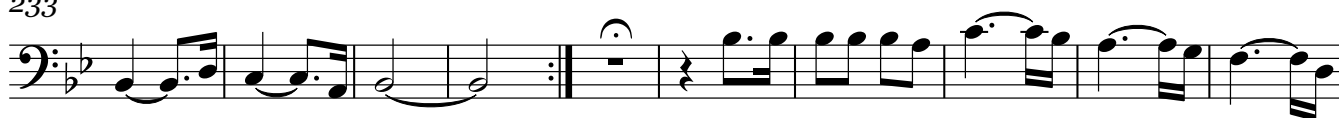

243

253

291

298

307

312

Trombón 3 en C

326

335

344

353

361

368

377

383

391

412

416

Trombón 3 en Sib

87

94

101

110

118

127

148

157

181

190

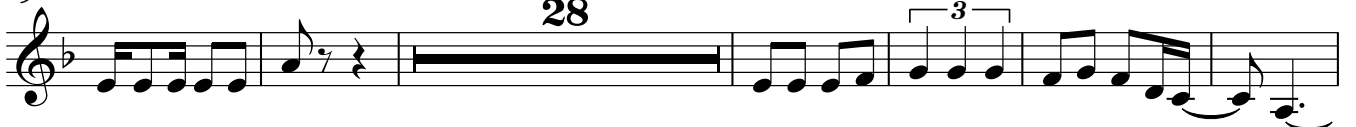

224

234

244

254

291

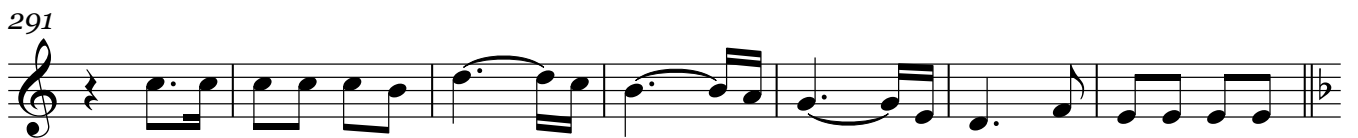

298

307

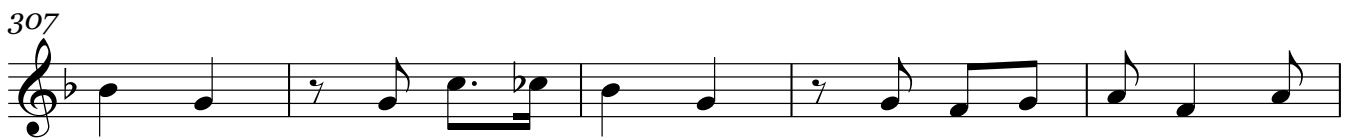

312

Trombón 3 en Sib

326

335

344

353

361

368

377

384

405

412

416

Trompeta 1 en Sib

106

115

124

152

161

184

192

226

235

245

255

294

303

312

331

340

349

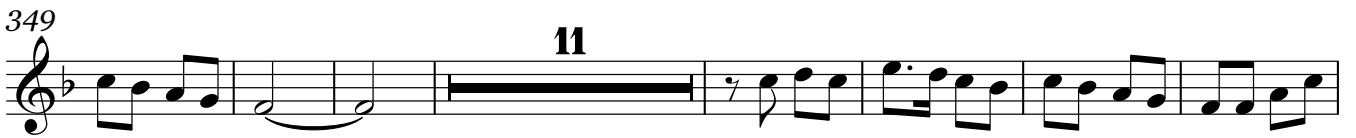

367

382

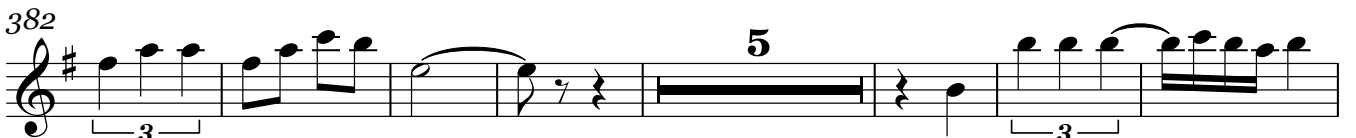

394

412

416

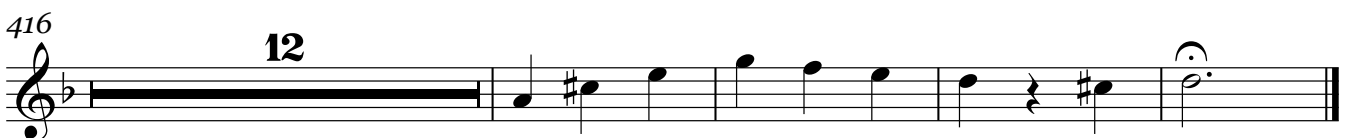

# -\*\*Ecos de la muerteada\*\*-

Trompeta 2 en Sib

=Banda los oaxapens=

22/Agosto/2018

W/5554775498

f/Venta de partituras y transcripciones para banda

♩=150

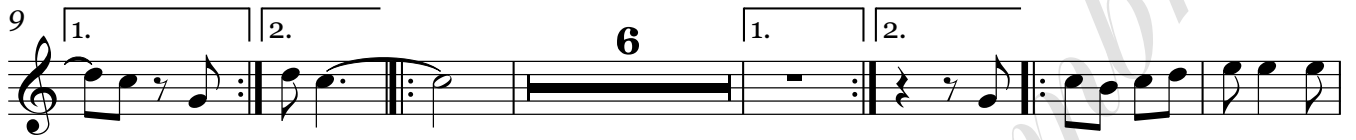

Trompeta 2 en Sib

106

115

123

151

161

184

192

226

235

245

255

# -\*\*Ecos de la muerteada\*\*-

Trompeta 3 en Sib

=Banda los oaxapens=

22/Agosto/2018

W/5554775498

f/Venta de partituras y transcripciones para banda

♩=150

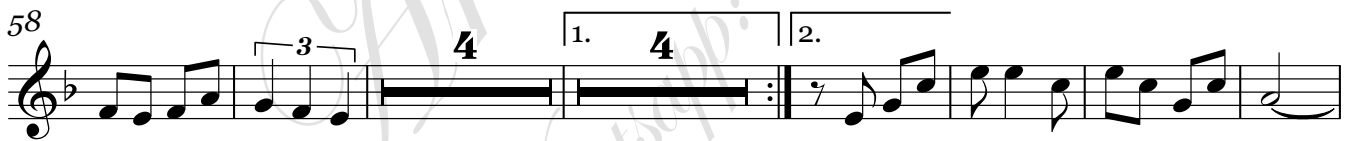
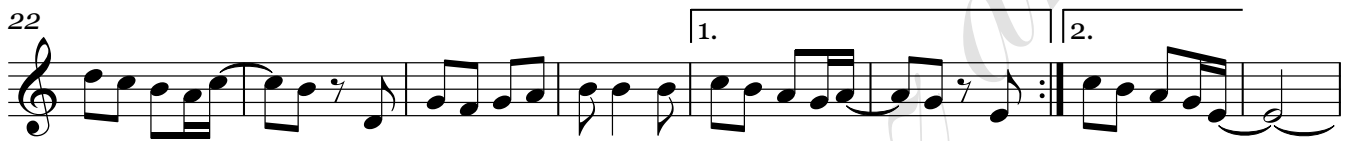
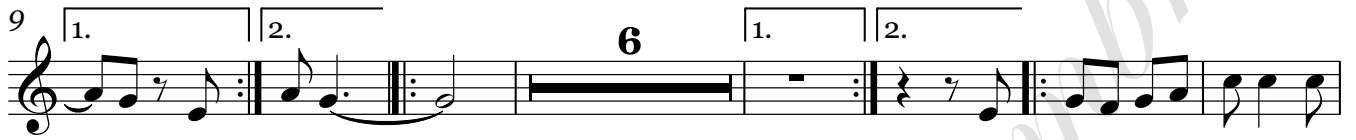

Trompeta 3 en Sib

106

114

122

150

160

183

192

226

236

246

255

294

303

312

12

331

340

349

11

367

8

382

5

394

11

412

416

12

# -\*\*Ecos de la muerteada\*\*-

Tuba en Sib

=Banda los oaxapens=

22/Agosto/2018

W/5554775498

**F**/Venta de partituras y transcripciones para banda

**♩=150**

Tuba en Sib

86

86

94

94

102

102

110

110

118

118

125

125

132

132

139

139

148

148

156

156

167

167

Tuba en Sib

175

181

188

196

203

211

219

226

232

## Tuba en Sib

239

246

254

262

270

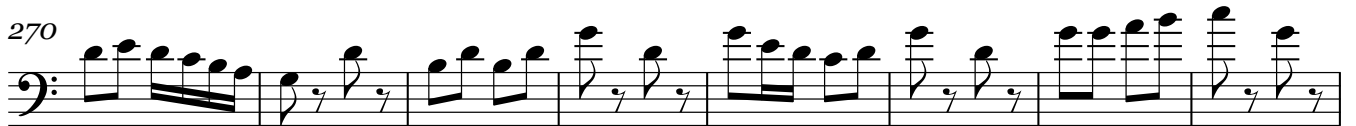

278

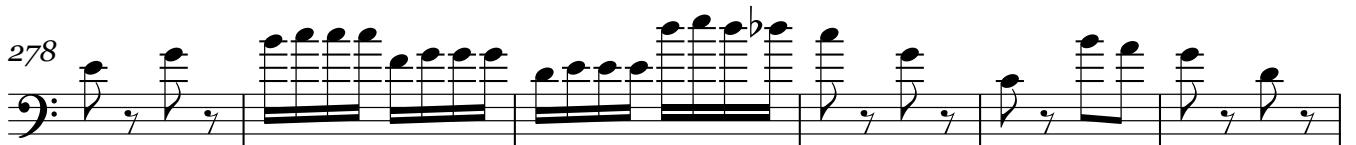

284

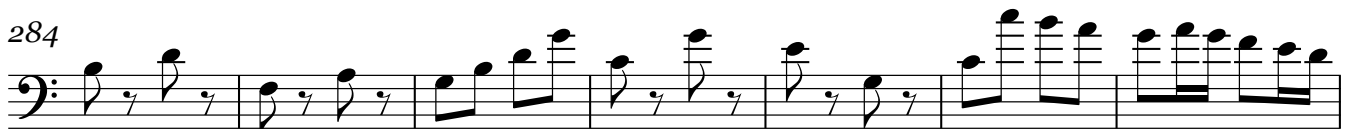

291

298

305

313

Tuba en Sib

321

329

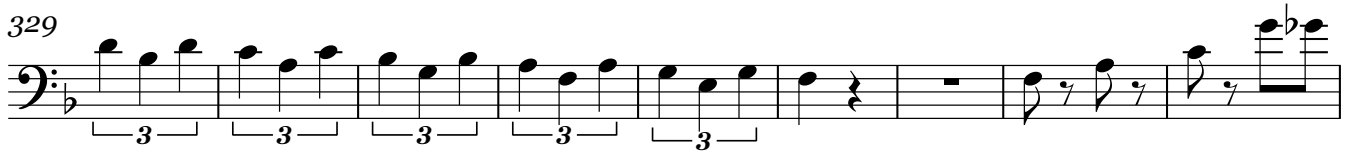

338

346

354

361

368

2

Tuba en Sib

370

378

386

394

402

410

418

425