

EL SIETE LEGUAS

CLARINETE Bb 1a

8

14

22

31

41

51

63

71

Fin

Detailed description of the musical score: The score is written for Clarinet Bb 1a in 3/4 time. It consists of eight staves of music. The first staff begins with a treble clef, a key signature of two flats (Bb and Eb), and a 3/4 time signature. A section marked with a double bar line and a repeat sign is indicated by the number '8'. The second staff continues the melody with various note values and rests, including a measure with a whole note and a fermata. The third staff features a melodic line with dotted rhythms. The fourth staff continues the melodic development. The fifth staff shows a sequence of eighth notes. The sixth staff has a section marked with a double bar line and a repeat sign, indicated by the number '63'. The seventh staff continues the melody. The eighth and final staff concludes the piece with a double bar line and the word 'Fin' written below it.

EL SIETE LEGUAS

CLARINETE B \flat 2 a

EL SIETE LEGUAS

CLARINETE B \flat 3 a

EL SIETE LEGUAS

TROMPETA 1a Bb

EL SIETE LEGUAS

TROMPETA 2a Bb

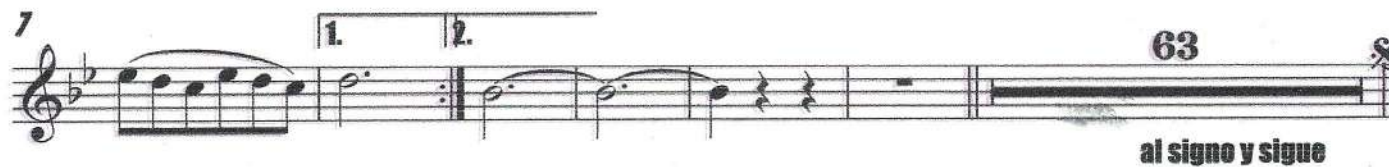

EL SIETE LEGUAS

TROMPETA 3ª B♭

EL SIETE LEGUAS

TROMBON Cb 1a

8

15

63

83

92

102

111

118

FIN

EL SIETE LEGUAS

TROMBON Ch 2a

8

15

63

63

92

102

111

118

FIN

EL SIETE LEGUAS

TROMBON Cb 3a

8

15

63

82

102

111

118

FIN

EL SIETE LEGUAS

TUBA Bb

1

9

17

24

31

38

45 *al signo y sigue*

52

57

FIN

EL SIETE LEGUAS

SAXHORES ED

9

18

27

37

45

al signo y sigue

4

4

4

FIN
