

CLAR. 10

" EL AMIGO "

GR

MARTIN_CAMPA_CAMARGO@HOTMAIL.COM
BRAVO #201 RINCON DE TAMAYO GTO.
TEL.4616620390 CEL.4611348422

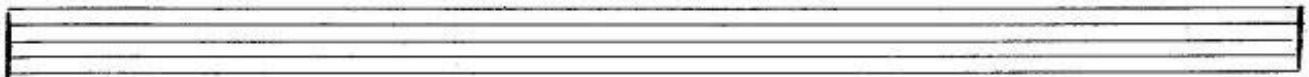
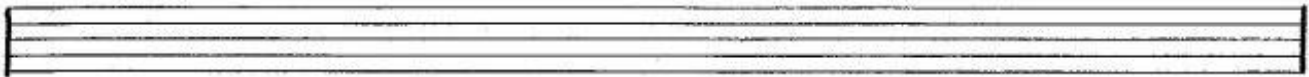

CLAR. 2º

"EL AMIGO"

GR

Empty musical staff.

Empty musical staff.

Empty musical staff.

CLAR 3^o

"EL AMIGO"

20

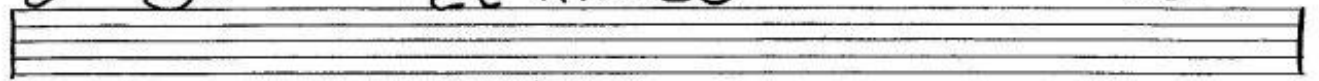

MARTIN_CAMPA_CAMARGO@HOTMAIL.COM
BRAVO #201 RINCON DE TAMAYO GTO.
TEL.4616620390 CEL.4611348422

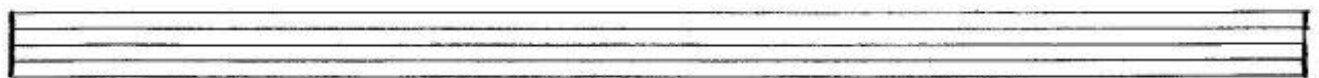
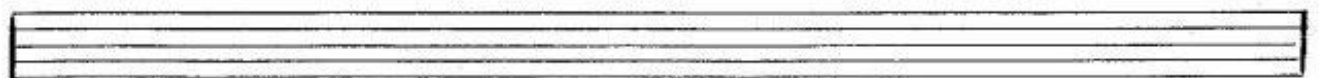
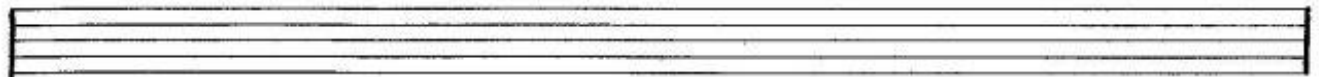
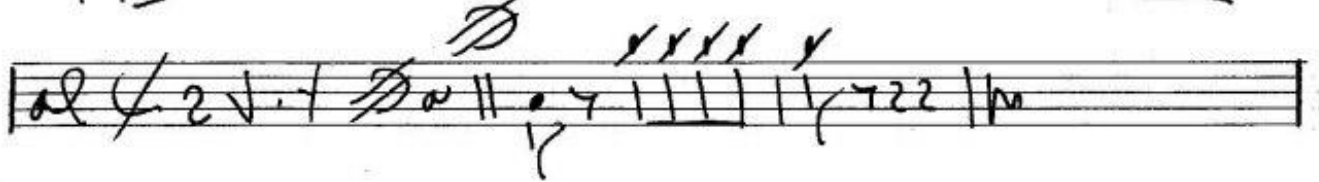

Tromba 1^a

" EL AMIGO "

GR

MARTIN_CAMPA_CAMARGO@HOTMAIL.COM
BRAVO #201 RINCON DE TAMAYO GTO.
TEL.4616620390 CEL.4611348422

Coda

T**b**-1

EL AMIGO

Empty musical staff.

Empty musical staff.

Empty musical staff.

MARTIN_CAMPA_CAMARGO@HOTMAIL.COM
BRAVO #201 RINCON DE TAMAYO GTO.
TEL.4616620390 CEL.4611348422

Empty musical staff.

Empty musical staff.

Empty musical staff.

Empty musical staff.

Empty musical staff.

Empty musical staff.

Trompa 2^o "EL AMIGO"

Ro

TROMB. 3^o

"EL AMIGO"

6^o

Tromp. $\frac{1}{2}$

" EL AMIGO "

GRO

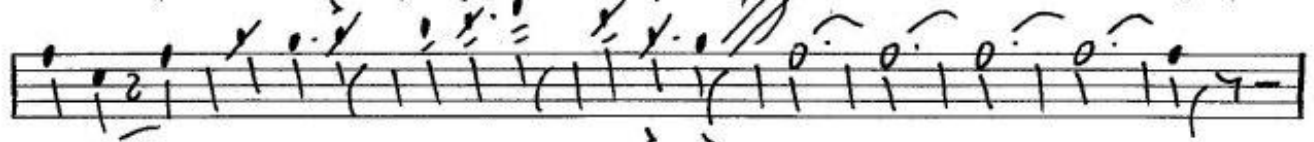
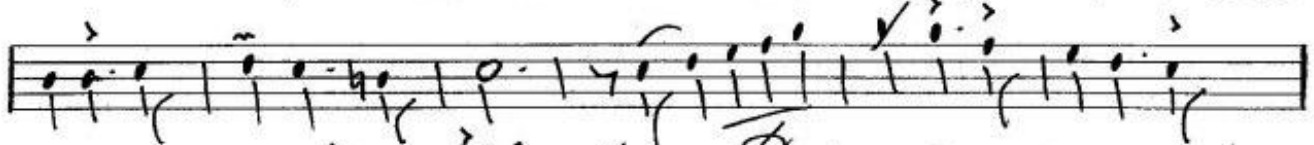
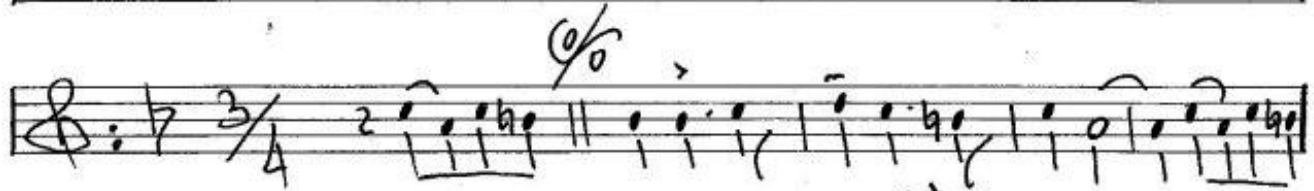
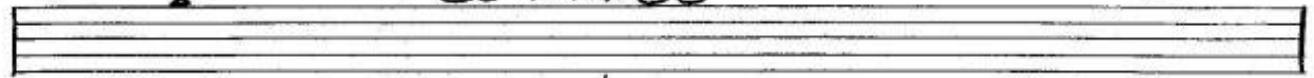

MARTIN_CAMPA_CAMARGO@HOTMAIL.COM
BRAVO #201 RINCON DE TAMAYO GTO.
TEL.4616620390 CEL.4611348422

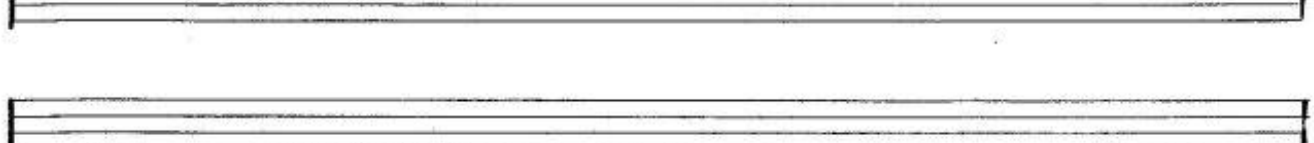
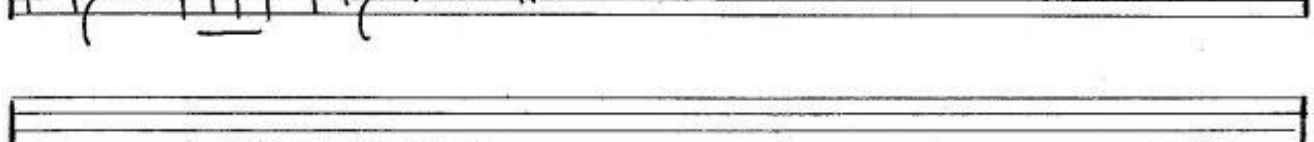
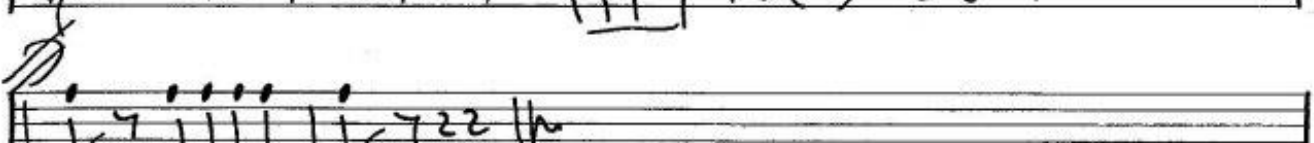
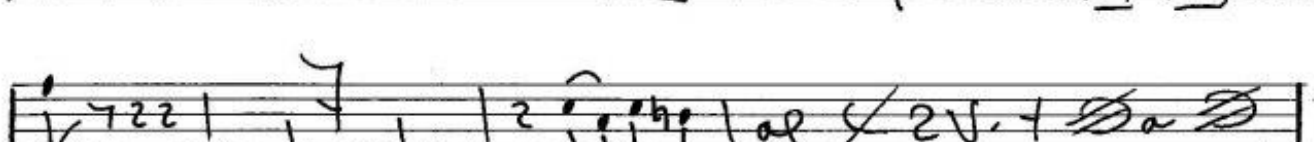

Tromp

22

" EL AMIGO "

Ro

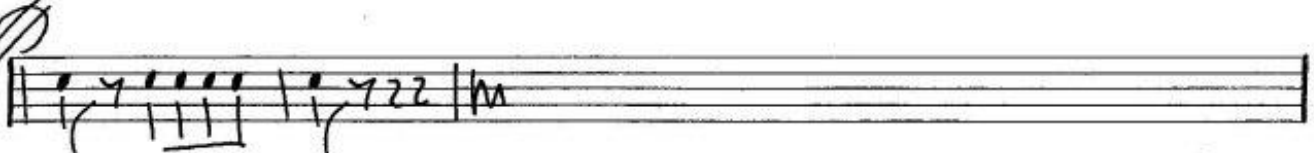
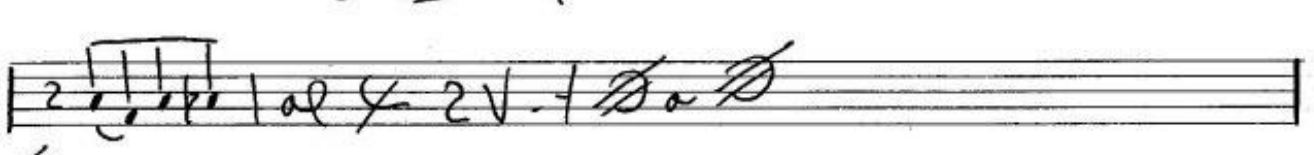
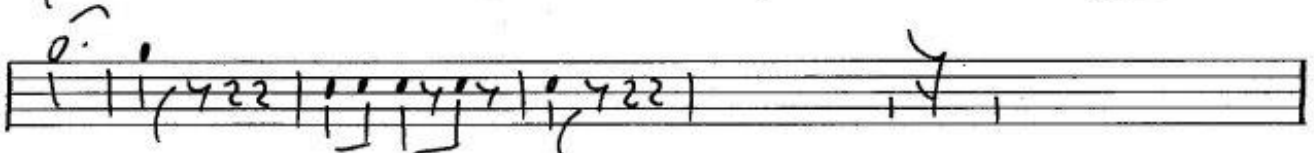
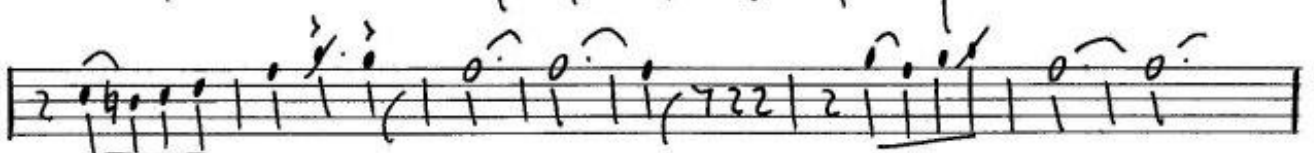
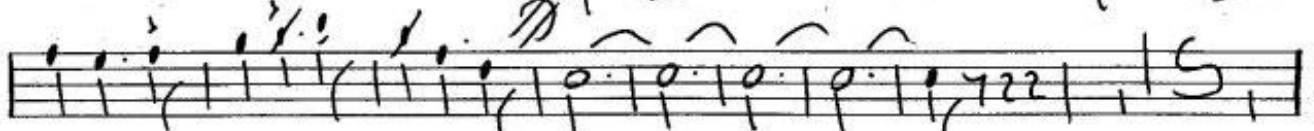
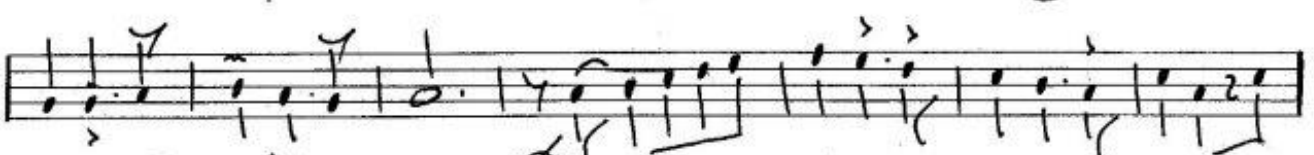
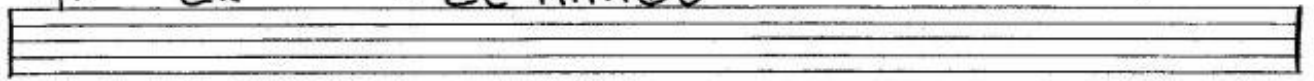

Tromp 32

"EL AMIGO"

R

MARTIN_CAMPA_CAMARGO@HOTMAIL.COM
BRAVO #201 RINCON DE TAMAYO GTO.
TEL.4616620390 CEL.4611348422

Empty musical staff.

Empty musical staff.

Alfos

" EL AMIGO "

GR

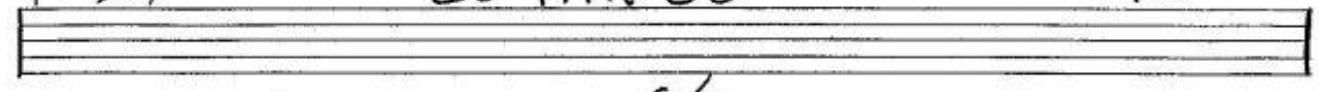

MARTIN_CAMPA_CAMARGO@HOTMAIL.COM
BRAVO #201 RINCON DE TAMAYO GTO.
TEL.4616620390 CEL.4611348422

TUBA

"EL AMIGO"

62

EL AMIGO

MARTIN_CAMPA_CAMARGO@HOTMAIL.COM
BRAVO #201 RINCON DE TAMAYO GTO.
TEL.4616620390 CEL.4611348422

Seven empty musical staves, each consisting of five horizontal lines, provided for additional notation or practice.