

-**El amor de un pobre**-

CLARINETE 1 EN Sib

"Banda Yurireense"

W/5554775498

12/Octubre/2017

F/Venta de partituras y transcripciones para banda

$\text{♩} = 135$

10 26 19

11-36 41-59

60 10 TO CODA

65-74

12

76-87

92

-**El amor de un pobre**-

CLARINETE 2 EN Sib

12/Octubre/2017

"Banda Yurireense"

W/5554775498

F/Venta de partituras y transcripciones para banda

♩=135

-**El amor de un pobre**-

CLARINETE 3 EN Sib

12/Octubre/2017

"Banda Yurireense"

W/5554775498

F/Venta de partituras y transcripciones para banda

♩=135

Marcos Lopez
Whatsapp: 5554775498

-**El amor de un pobre**-

TROMBÓN 1 EN C

"Banda Yurireense"

12/Octubre/2017

W/5554775498

F/Venta de partituras y transcripciones para banda

♩=135

4

10

17

14-30

32

20

35-54

56

16

59-74

TO CODA

2

76-77

85

92

-**El amor de un pobre**-

TROMBÓN 2 EN C

"Banda Yurireense"

12/Octubre/2017

W/5554775498

F/Venta de partituras y transcripciones para banda

$\text{♩} = 135$

1

10 17
14-30

32 20
35-54

56 16 TO CODA
59-74

2
76-77

86

93

-**El amor de un pobre**-

TROMBÓN 3 EN C

"Banda Yurireense"

12/Octubre/2017

W/5554775498

$\text{♩} = 135$

F/Venta de partituras y transcripciones para banda

-**El amor de un pobre**-

TROMPETA 1 EN Sib

12/Octubre/2017

"Banda Yurireense"

W/5554775498

F/Venta de partituras y transcripciones para banda

♩=135

-**El amor de un pobre**-

TROMPETA 2 EN Sib

12/Octubre/2017

"Banda Yurireense"

W/5554775498

F/Venta de partituras y transcripciones para banda

♩=135

-**El amor de un pobre**-

TROMPETA 3 EN Sib

12/Octubre/2017

"Banda Yurireense"

W/5554775498

F/Venta de partituras y transcripciones para banda

♩=135

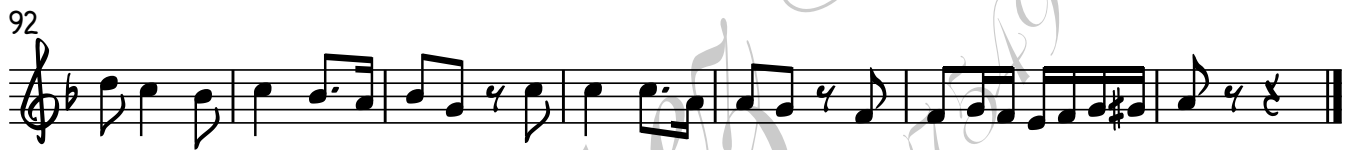

-**El amor de un pobre**-

SAXOR EN Mi \flat

12/Octubre/2017

"Banda Yurireense"

W/5554775498

F/Venta de partituras y transcripciones para banda

$\text{♩} = 135$

2

SAXOR EN M \flat

81

89

94

-**El amor de un pobre**-

TUBA EN Si**b**

12/Octubre/2017

"Banda Yurireense"

W/5554775498

F/Venta de partituras y transcripciones para banda

$\text{♩} = 135$

2

TUBA EN S \flat

TO CODA

70

76

83

89

94