

= El QUIQUILADOR =

3er Clarinete

Red de Hueyuzotpan

*lento*

Partituras...

**KYNOS**

Santa Cruz Papalutla, Oaxaca

044351 16 43130

= Fl UNIQUELDO =

2<sup>a</sup> Trompeta

Reel de Hajaipan

Lento

Repetido

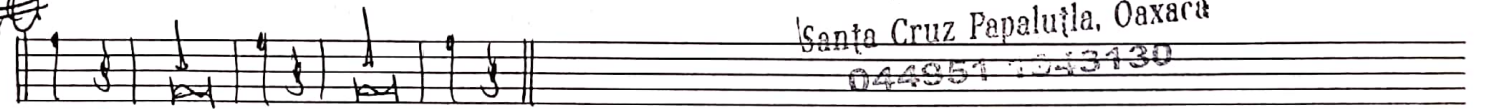
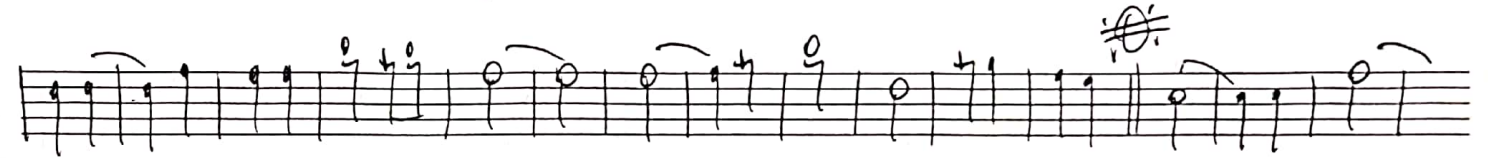
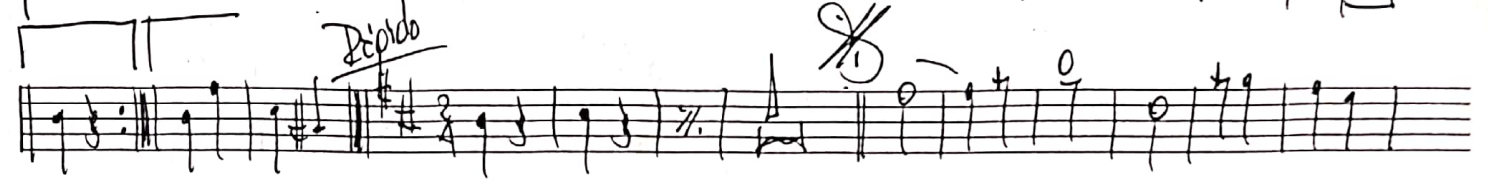

Partituras...

**KYNOS**

Santa Cruz Papalutla, Oaxaca

044851 1543130

# EL INQUIETADOR

1a Trompeta

Paul de Hejvegen

*lento*

*Rápido*

Partituras...  
**KINOS**  
Santa Cruz Papalutla, Oaxaca  
044951 1943130

El Aniquilador =

2<sup>a</sup> Clarinete

Real de Huejocaplan

*lento*

© Paritermas...  
**KYRINES**  
Santa Cruz Papalutla, Oaxaca  
044951 1943130

El Niquilador

Tuba Bb

B. Real de Huesca

Lento

Ritard

3 veces

4 veces

Armonia

Armonia

# = El QUIQUILDOR =

per Trombón

Reel de Huejotepan

*lento*

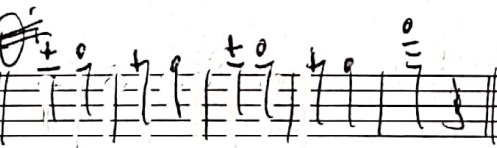
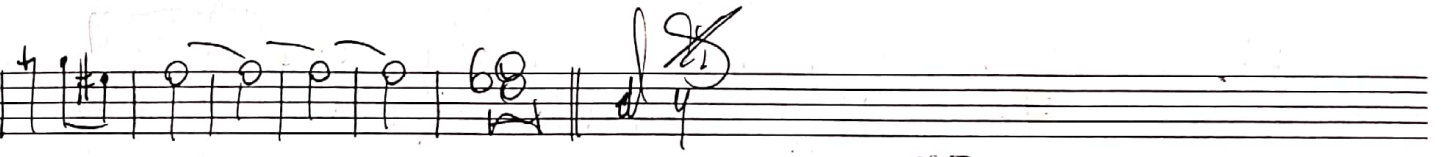
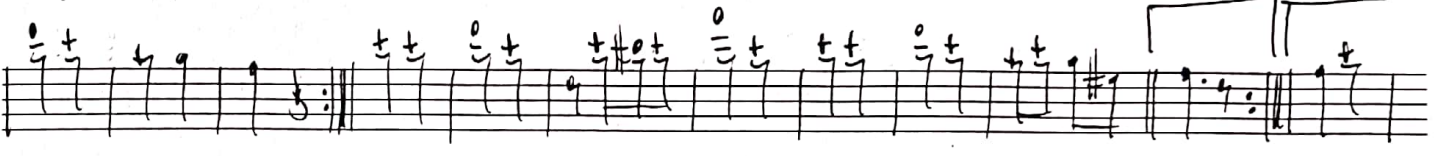
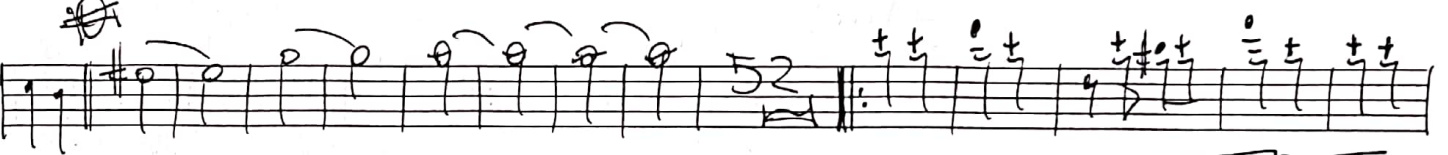
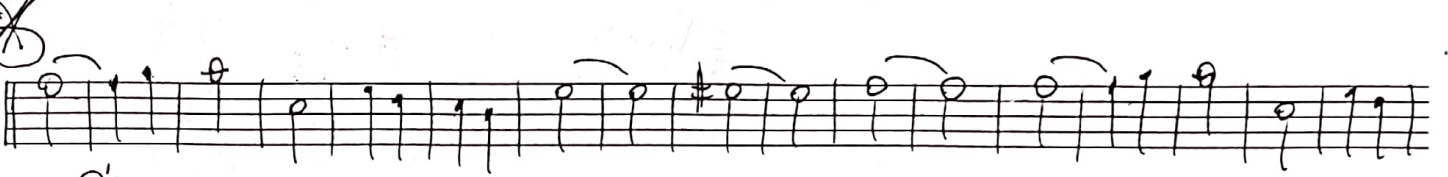

Partituras...

Santa Cruz Papaluja, Oaxaca  
044951 1943130

El XUIQUILNDOR

3er Trombón

Real de Huajuapam

Lento

Pautinas...  
K...  
Santa Cruz Papalutla, Oaxaca  
044951 1943130

# EL ZWIKUILLADOR =

1er Clarinete

Red de Hojopon

*lento*

*Rápido*

27

68

Partituras...

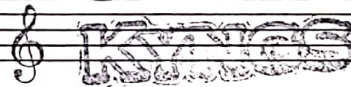

Santa Cruz Papalutla, Oaxaca  
044951 1943130

# EL ANIKUILDOR

3<sup>2</sup> Trompeta

Real de Huerfapan

*lento*

28

*Rápido*

*Partituras...*

**KINGS**

Santa Cruz Papalutla, Oaxaca  
044951 4543130

= El Uniquillo =

2<sup>a</sup> Trombón

Riel de Huejocapan

*lento*

Partituras...

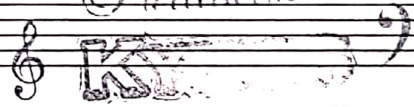

Santa Cruz Papalutla, Oaxaca

044951 1943130