

Clarinete 1 Bb

-El Àrbol de La Horca-

Edwin Luna & La Trakalosa de Monterrey.
"2016"

Reynaldo Vicente Diaz
Regmusic98@hotmail.com
Regtromp98@hotmail.com
Cel: 757 112 20 72 ò 757 120 71 75

4 7 8 4

56 Voz

64 79 84 89

8V V5 W -5

-6 S3

58 SV 435 436 439

43V *D.S. al Coda* 43- 43S

446

Clarinete 2 Bb

-El Àrbol de La Horca-

Edwin Luna & La Trakalosa de Monterrey.
"2016"

Reynaldo Vicente Diaz
Regmusic98@hotmail.com
Regtromp98@hotmail.com
Cel: 757 112 20 72 ò 757 120 71 75

Clarinete 3 Bb

-El Àrbol de La Horca-

Edwin Luna & La Trakalosa de Monterrey.
"2016"

Reynaldo Vicente Diaz
Regmusic98@hotmail.com
Regtromp98@hotmail.com
Cel: 757 112 20 72 ò 757 120 71 75

Trombón 1 Bb

-El Àrbol de La Horca-
Edwin Luna & La Trakalosa de Monterrey.
"2016"

Reynaldo Vicente Diaz
Regmusic98@hotmail.com
Regtomp98@hotmail.com
Cel: 757 112 20 72 ò 757 120 71 75

8 45

45

58

64

66 76

7- 89

8V 95

9v

9- v-

-6

-8 S9

Trombòn 1 Bb

El Àrbol de La Horca Contí...

SV

434 435

436 439

D.S. al Goda

43- 43S

446

Trombón 2 Bb

-El Àrbol de La Horca-

Edwin Luna & La Trakalosa de Monterrey.
"2016"

Reynaldo Vicente Diaz
Regmusic98@hotmail.com
Regtomp98@hotmail.com
Cel: 757 112 20 72 ò 757 120 71 75

8 45

4

57 Voz

64 66 76

7- 89 8V 95

9v 9- v-

-6 -8 S9

Trombòn 2 Bb

El Àrbol de La Horca Contí...

SV

434 435

436 439

D.S. al Goda

43- 43S

446

Trombón 3 Bb

-El Àrbol de La Horca-

Edwin Luna & La Trakalosa de Monterrey.
"2016"

Reynaldo Vicente Diaz
Regmusic98@hotmail.com
Regtomp98@hotmail.com
Cel: 757 112 20 72 ò 757 120 71 75

8 45

4

57 Voz

64 66 76

7- 89 8V 95

9v 9- v-

-6 -8 S9

Trombòn 3 Bb

El Àrbol de La Horca Contí...

SV

434 435

436 439

D.S. al Coda

43- 43S

446

Trombón 1 C

-El Àrbol de La Horca-

Edwin Luna & La Trakalosa de Monterrey.
"2016"

Reynaldo Vicente Diaz
Regmusic98@hotmail.com
Regtomp98@hotmail.com
Cel: 757 112 20 72 ò 757 120 71 75

Trombòn 1 C

El Àrbol de La Horca Contí...

SV

434 435

D.S. al Coda

436 439

43- 43S

446

Trombón 2 C

-El Àrbol de La Horca-

Edwin Luna & La Trakalosa de Monterrey:
"2016"

Reynaldo Vicente Diaz
Regmusic98@hotmail.com
Regtomp98@hotmail.com
Cel: 757 112 20 72 ò 757 120 71 75

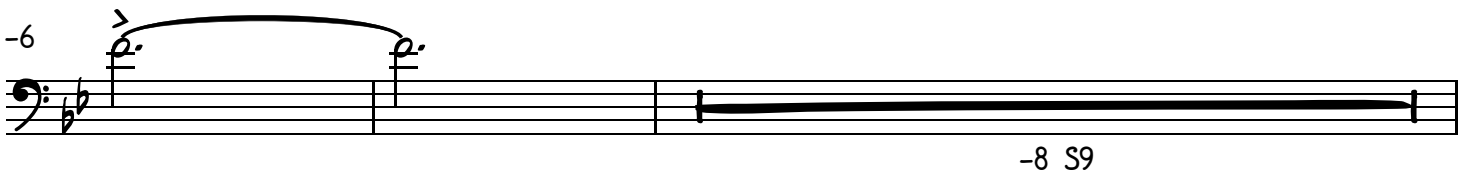
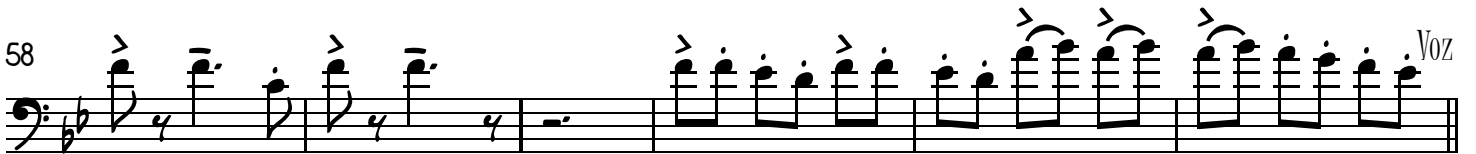
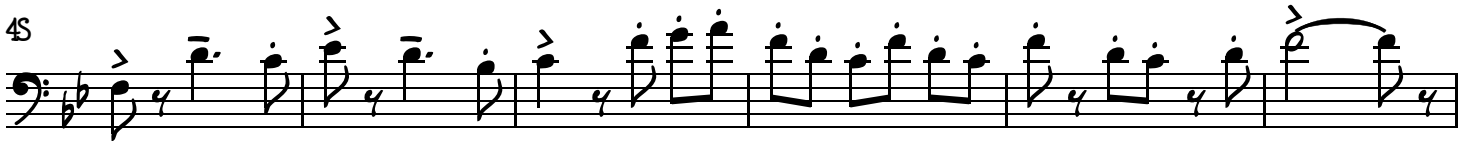
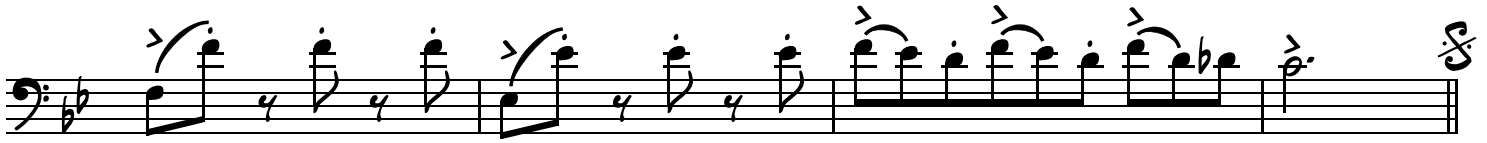

Trombòn 2 C

El Àrbol de La Horca Contí...

SV

434 435

D.S. al Coda

436 439

43- 43S

446

Trombón 3 C

-El Àrbol de La Horca-

Edwin Luna & La Trakalosa de Monterrey.
"2016"

Reynaldo Vicente Diaz
Regmusic98@hotmail.com
Regtromp98@hotmail.com
Cel: 757 112 20 72 ò 757 120 71 75

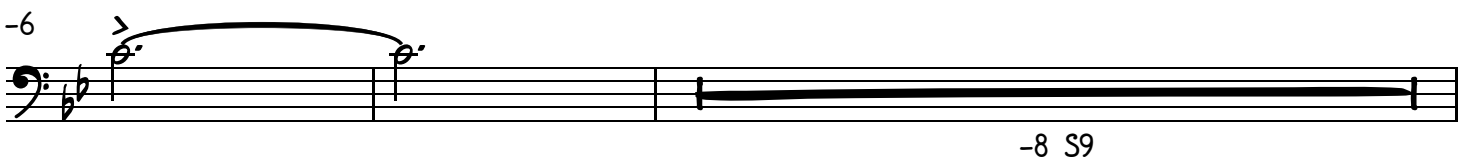

Trombòn 3 C

El Àrbol de La Horca Contí...

SV

434 435

436 439

D.S. al Coda

43- 43S

446

Trompeta 1 Bb

-El Àrbol de La Horca-
Edwin Luna & La Trakalosa de Monterrey.
"2016"

Reynaldo Vicente Diaz
Regmusic98@hotmail.com
Regtromp98@hotmail.com
Cel: 757 112 20 72 ò 757 120 71 75

47

44
47 4

56 Voz

64 65

6- 85

87

97 98 V6 -5

-6 -7 -- 435

Trompeta 1 Bb

El Àrbol de La Horca Contí...

Trompeta 2 Bb

-El Àrbol de La Horca-
Edwin Luna & La Trakalosa de Monterrey.
"2016"

Reynaldo Vicente Diaz
Regmusic98@hotmail.com
Regtomp98@hotmail.com
Cel: 757 112 20 72 ò 757 120 71 75

47

44

47 4

55

Voz

64 65

6- 85

8V

97 99

V6 -5

-6 -7

-- 435

Trompeta 2 Bb

El Àrbol de La Horca Contí...

Trompeta 3 Bb

-El Àrbol de La Horca-
Edwin Luna & La Trakalosa de Monterrey.
"2016"

Reynaldo Vicente Diaz
Regmusic98@hotmail.com
Regtomp98@hotmail.com
Cel: 757 112 20 72 ò 757 120 71 75

Trompeta 3 Bb

El Àrbol de La Horca Contí...

Saxores 1 & 2 Eb

El Àrbol de La Horca Conti...

85

8V

97

V6

-4

-S

S9

436

43V

D.S. al Coda

Saxores 1 & 2 Eb

El Àrbol de La Horca Contí...

445

7

-El Àrbol de La Horca-

Edwin Luna & La Trakalosa de Monterrey.
"2016"

Reynaldo Vicente Diaz
Regmusic98@hotmail.com
Regtromp98@hotmail.com
Cel: 757 112 20 72 ò 757 120 71 75

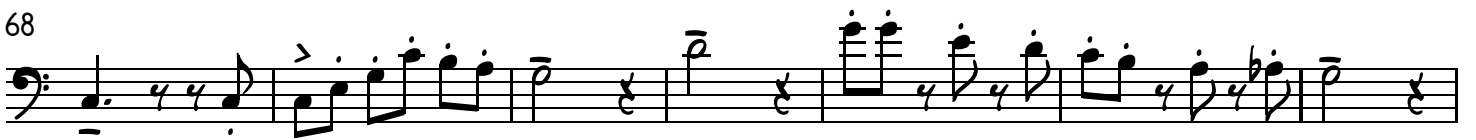
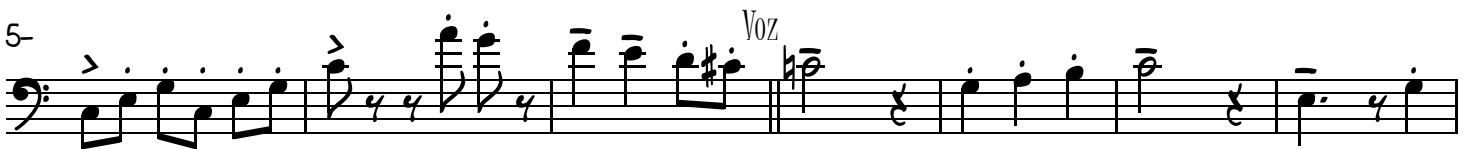
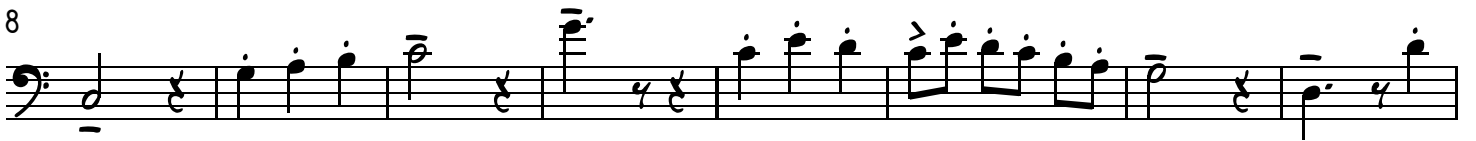

Tuba Bb

El Àrbol de La Horca Contí...

89

89

96

96

V4

V4

W

W

-6

-6

S3

S3

S9

S9

436

436

43V

D.S. al Coda

43V

Tuba Bb

El Àrbol de La Horca Cont'i...

-El Àrbol de La Horca-

Edwin Luna & La Trakalosa de Monterrey.
"2016"

Reynaldo Vicente Diaz
Regmusic98@hotmail.com
Regtomp98@hotmail.com
Cel: 757 112 20 72 ò 757 120 71 75

Tuba Bb

El Àrbol de La Horca Contí...

89

96

V4

W

-6

S3

S9

436

43V

Tuba Bb

El Àrbol de La Horca Contí...

