

~**El avispon**~

CLARINETE 1 EN Si \flat

"Banda misteriosa"

W/5554775498

F/Partituras y transcripciones para banda

♩=150

26 14

1-26 29 42

43 11 TO CODA

45-55

2 57-58

69 5 72-76

82 11 90-100

101

104

107 16 11 D.C. AL CODA

108-123 126-136

138

146

~**El avispon**~

CLARINETE 2 EN SIb

"Banda misteriosa"

W/5554775498

F/Partituras y transcripciones para banda

♩=150

26 14

1-26 29 42

43 11 TO CODA

45-55

2 57-58

69 5 72-76

82 11 90-100

101

105 16 108-123

125 11 D.C. AL CODA 126-136

142

148

~**El avispon**~

CLARINETE 3 EN SIb

"Banda misteriosa"

W/5554775498

F/Partituras y transcripciones para banda

♩=150

26

14

1-26

29 42

43

11

To CODA

45-55

2

57-58

68

5

72-76

81

11

90-100

104

107

16

11

D.C. AL CODA

108-123

126-136

138

146

~**El avispon**~

TROMPETA 1 EN Sib

"Banda misteriosa"

W/5554775498

F/Partituras y transcripciones para banda

♩=150

4

1-4

10

9

8^{va}-

12-20

23

(8)

9

28-36

40

3

44-46

2

49-50

3

TO CODA

53-55

61

66

71

2

TROMPETA 1 EN Si \flat

76

87

97

107

116

125

132

D.C. AL CODA

138

143

145-149

~**El avispon**~

TROMPETA 2 EN SIb

"Banda misteriosa"

W/5554775498

F/Partituras y transcripciones para banda

♩=150

4 1-4 3 9-11

14

24

34

44

55 TO CODA

65 13 72-84

85

89 15 92-106

109

2

TROMPETA 2 EN S \flat

D.C. AL CODA

119

126-136

138

139-149

~**El avispon**~

TROMPETA 3 EN SIb

"Banda misteriosa"

W/5554775498

F/Partituras y transcripciones para banda

150
4
1-4
3
9-11
14
24
34
44
55 TO CODA
65 19
72-90
92 14
93-106
113
121 11 D.C. AL CODA
126-136

2

TROMPETA 3 EN S \flat

138

11

139-149

~**El avispon**~

Trombón 1 EN Sib

"Banda misteriosa"

W/5554775498

F/Partituras y transcripciones para banda

♩=150

6
5-10

13

18
8
21-28

30

34
8
37-44

47
TO CODA

57

62

67

72

2

TROMBÓN 1 EN SIB

8

77-84

88

88

94

94

103

103

113

113

121

11 D.C. AL CODA

126-136

138

138

143

3

145-147

149

149

~**El avispon**~

TROMBÓN 2 EN SI_B

"Banda misteriosa"

W/5554775498

F/Partituras y transcripciones para banda

♩=150

6
5-10

16

26

36

46 To CODA

57

68 19
72-90

94

103

113

2

TROMBÓN 2 EN SIB

D.C. AL CODA

121

126-136

11

138

139-145

7

148

~**El avispon**~

TROMBÓN 3 EN SI_B

"Banda misteriosa"

W/5554775498

F/Partituras y transcripciones para banda

♩=150

6
5-10

16

26

36

46

56 TO CODA

66 19
72-90

92

101

111

TROMBÓN 1 EN C

~**El avispon**~

"Banda misteriosa"

W/5554775498

F/Partituras y transcripciones para banda

150
2/4
10
1-10

15

19
8
21-28

30

34
8
37-44

47
To CODA

57

62

67

72
8
77-84

2
85 **TROMBÓN 1 EN C**

88

93

102

112

121

11 D.C. AL CODA

126-136

138

143

145-147

149

Trombón 2 EN C

~**El avispon**~

"Banda misteriosa"

W/5554775498

F/Partituras y transcripciones para banda

♩=150

10

1-10

19

29

40

48

To CODA

57

68

19

72-90

94

103

113

2

TROMBÓN 2 EN C

D.C. AL CODA

121

11

126-136

138

139-145

148

Trombón 3 EN C

~**El avispon**~

"Banda misteriosa"

W/5554775498

F/Partituras y transcripciones para banda

♩=150
2/4
10
1-10

19

29

40

48

To CODA

57

68

19

72-90

94

103

113

2

TROMBÓN 3 EN C

D.C. AL CODA

121

11

126-136

138

7

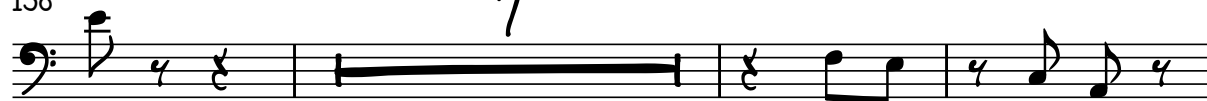

139-145

148

TUBA EN Si**b**

~**El avispon**~

"Banda misteriosa"

W/5554775498

F/Partituras y transcripciones para banda

$\text{♩} = 150$

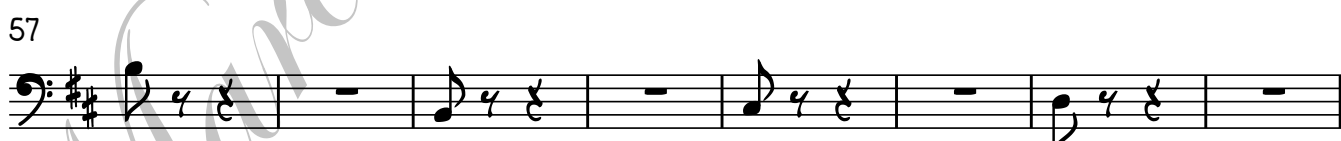

2

TUBA EN Si \flat

74

82

90

98

106

113

120

11

126-136

D.C. AL CODA

137

144

148

