

SOUSAPHONE IN B_♭

EL BANDERILLERO

♩ = 120

1

10

20

28

37

45

53

61

69

77

EL BANDERILLERO

♩ = 120

1-7

8-14

15-22

23-30

31-38

39-45

46-52

53-60

61-68

69-76

77-84

EL BANDERILLERO

$\text{♩} = 120$

10

20 21-22 2

30 37-38 2

40

49

58

66

74

80

EL BANDERILLERO

♩ = 120

10

19

34

50

77

EL BANDERILLERO

$\text{♩} = 120$

10

19

21-22 25-32

34

37-38 41-48

50

55-75

77

TRUMPET IN B \flat 3

EL BANDERILLERO

$\text{♩} = 120$

7-10

11

18

21-23

25-33

34

35-39

41-49

51-52

53-75

80

TRUMPET IN B \flat 2

EL BANDERILLERO

$\text{♩} = 120$

4
7-10

11

17
32
21-52

23
53-75

80

TRUMPET IN B \flat 1

EL BANDERILLERO

$\text{♩} = 120$

4
7-10

11

18

26

33

40

47

52
23
53-75

79

CLARINET IN B₃

EL BANDERILLERO

♩ = 120

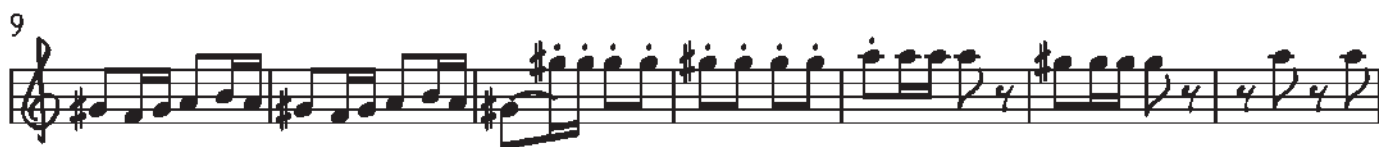

CLARINET IN B₂

EL BANDERILLERO

♩ = 120

CLARINET IN B \flat

EL BANDERILLERO

$\text{♩} = 120$

21-24

33-40

49-51

