

Clarinete 1° Si $\flat$

# EL BARZON

Oscar Sampedro M

Banda MM

$\text{♩} = 110$

9

16

22

30

38

44

47

97

106

113

119

Clarinete 2° Si $\flat$

# EL BARZON

Oscar Sampedro M

Banda MM

$\text{♩} = 110$

Clarinete 3° Si $\flat$

# EL BARZON

Oscar Sampedro M

Banda MM

$\text{♩} = 110$

Trompeta 1° Si $\flat$

# EL BARZON

Oscar Sampedro M

Banda MM

$\text{♩} = 110$

10

18

25 **23**

56

64

70 **23**

98

107

114

119

Trompeta 2° Si $\flat$

# EL BARZON

Oscar Sampedro M

Banda MM

$\text{♩} = 110$

Trompeta 3°Si♭

# EL BARZON

Oscar Sampedro M

Banda MM

♩ = 110

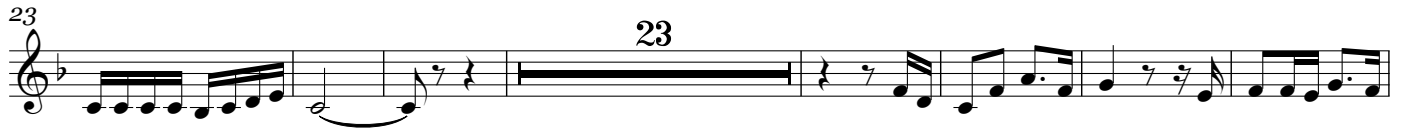

Trombón 1ºBb

# EL BARZON

Oscar Sampedro M

Banda MM

♩ = 110

Trombón 2ºBb

# EL BARZON

Oscar Sampedro M

Banda MM

♩ = 110

Trombón 3°Bb

# EL BARZON

Oscar Sampedro M

Banda MM

♩ = 110

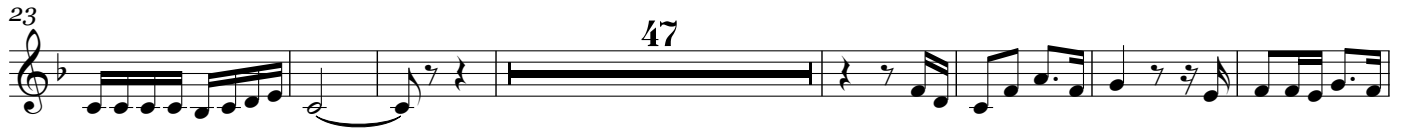

Trombón 1°C

# EL BARZON

Oscar Sampedro M

Banda MM

♩ = 110

10

17

24

79

87

94

103

111

118

Trombón 2°C

# EL BARZON

Oscar Sampedro M

Banda MM

♩ = 110

10

18

26

80

88

95

104

112

118

Trombón 3°C

# EL BARZON

Oscar Sampedro M

Banda MM

♩ = 110

10

18

25

79

87

94

103

111

118

# EL BARZON

Oscar Sampedro M

Banda MM

♩ = 110

# EL BARZON

Tuba Sib

Oscar Sampedro M

Banda MM

♩ = 110

3

8

16

24

31

38

46

53

60

68

76

83

91

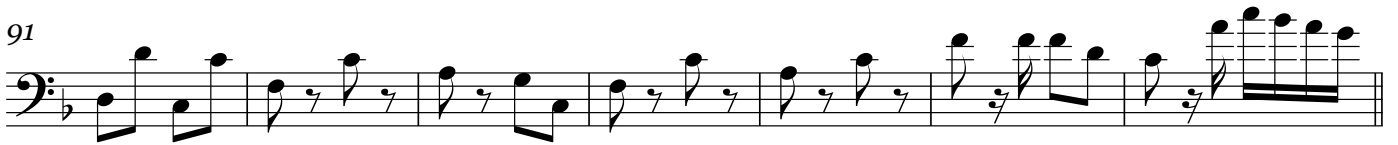

98

106

114

121

