

=EL BATAILLON=

Clarinete 1 en Sib

=BANDA AIRES DEL PACIFICO=

20/Abril/2022

♩=155

9

19

27

17

50

58

6

1. 2

2. 17

88

95

To Coda

102

17

2

125

2

2

D.S. al Coda

2 

Clarinete 1 en Sib

135

16

156

163

2 

Clarinete 2 en Sib

135

16

156

163

2 

Clarinete 3 en Sib

135

16

157

163

Trompeta 1 en Si \flat

159

164

Trompeta 2 en Si \flat

159

164

=EL BATAILLON=

Trompeta 3 en Sib

=BANDA AIRES DEL PACIFICO=

20/Abril/2022

$\text{♩} = 155$

6 2

9

18

27 17

50

58 6 1. 2 2. 17

87

94 To Coda

102 17 2

125 2 2 D.S. al Coda

135 16 8

Trompeta 3 en Si \flat

159

164

Trombón 1 en Sib

70

78

87

94

To Coda

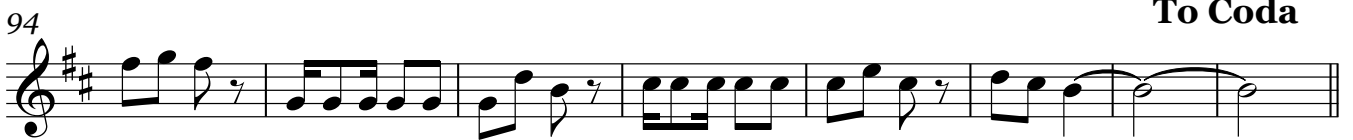

102

17

2

125

2

2

D.S. al Coda

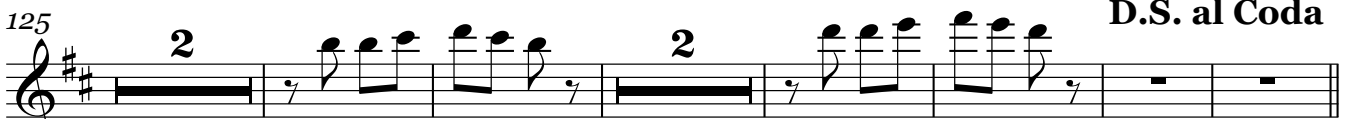

135

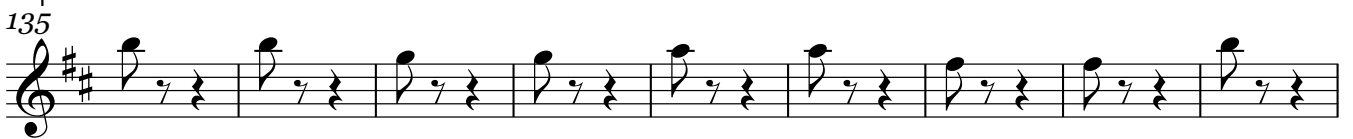

144

8

159

164

Trombón 2 en Sib

70

78

87

94

To Coda

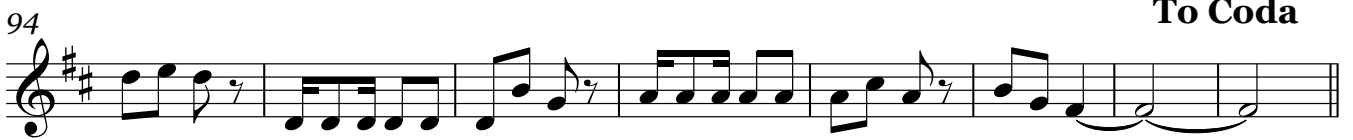

102

17

2

125

2

2

D.S. al Coda

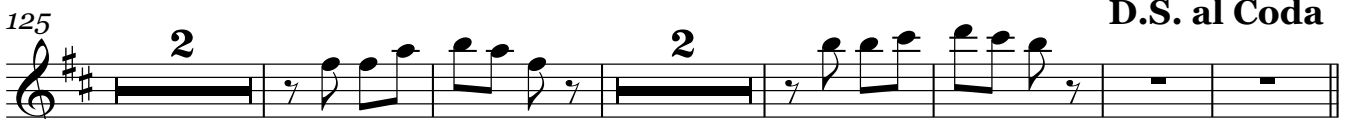

135

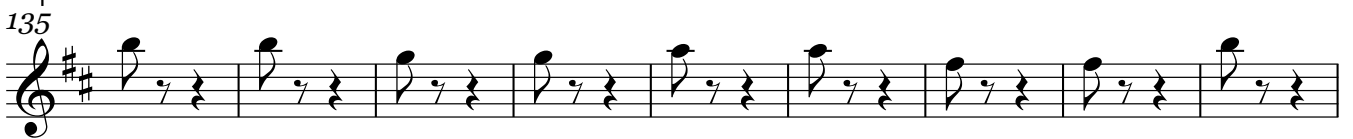

144

8

159

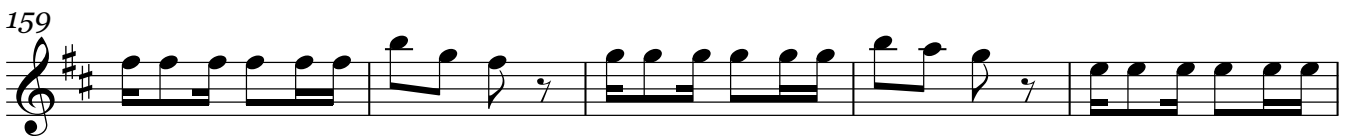

164

=EL BATAILLON=

Trombón 3 en Sib

=BANDA AIRES DEL PACIFICO=

20/Abril/2022

♩=155

6

15

24

32

40

49

TRANSCRIPCIONES, ARREGLOS
COMPOSICIONES INSTRUMENTALES PARA BANDA
55 54 77 54 98

57

64

Trombón 3 en Sib

70

78

87

94 To Coda

102

125 D.S. al Coda

135

144

159

164

=EL BATAILLON=

Trombón 1 en C

=BANDA AIRES DEL PACIFICO=

20/Abril/2022

♩=155

2

9

18

27

35

43

51

60

65

1. 2.

Trombón 1 en C

70

78

87

94

To Coda

102

17

2

125

2

2

D.S. al Coda

135

144

8

159

164

=EL BATAILLON=

Trombón 2 en C

=BANDA AIRES DEL PACIFICO=

20/Abril/2022

♩=155

9

18

27

35

43

51

60

65

Trombón 2 en C

70

78

87

94

To Coda

102

17

2

125

2

2

D.S. al Coda

135

144

8

159

164

=EL BATAILLON=

Trombón 3 en C

=BANDA AIRES DEL PACIFICO=

20/Abril/2022

♩=155

6

15

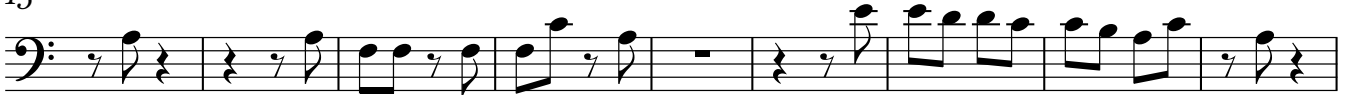

24

32

40

49

57

64

Trombón 3 en C

70

78

87

94

102

125

135

144

159

164

saxor en Mi \flat

=EL BATAILLON=

=BANDA AIRES DEL PACIFICO=

20/Abril/2022

$\text{♩} = 155$

6 4

17

25 32

61 To Coda

6 1. 2 2. 32

102 D.S. al Coda

32

140

147 16 3

TRANSCRIPCIONES, ARREGLOS
COMPOSICIONES INSTRUMENTALES PARA BANDA
55 54 77 54 98

=EL BATAILLON=

Tuba en Sib

=BANDA AIRES DEL PACIFICO=

20/Abril/2022

$\text{♩} = 155$

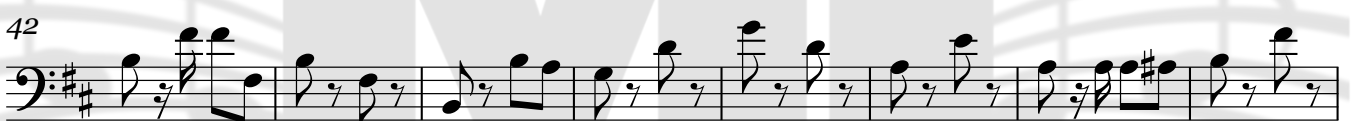
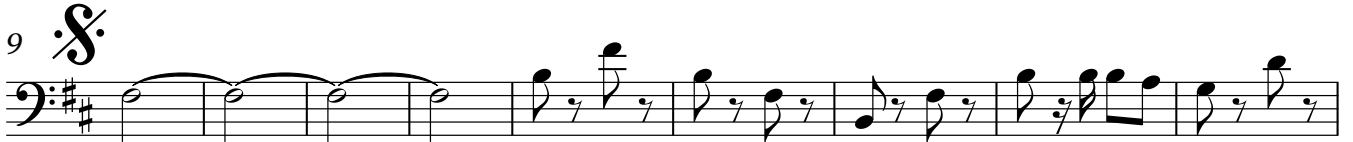

Tuba en Sib

89

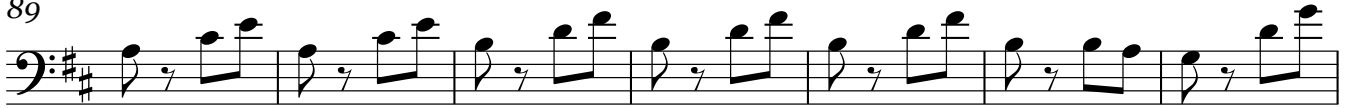

96

To Coda

102

116

124

D.S. al Coda

132

141

150

158

164

Bajo en Sib

=EL BATAILLON=

=BANDA AIRES DEL PACIFICO=

20/Abril/2022

$\text{♩} = 155$

9

18

26

34

42

50

58

65

73

V.S.

81

89

96 **To Coda**

102

116

124

132 **D.S. al Coda**

141

150

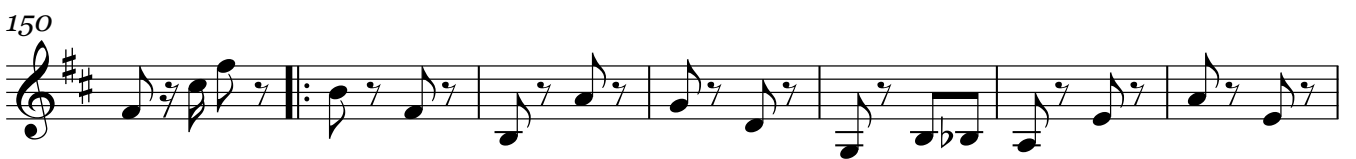

157

164

