

-**EL BECERRO**

CLARINETE 1 EN Sib

22/Enero/2017

"BANDA CARNAVAL"

W/5554775498

F/Venta de partituras y transcripciones para banda

♩=150

8

16

23

29

37

To CODA 44

D.S. AL CODA

23

47-69

20

70-89

1. 2

90-91

2
92 CLARINETE 1 EN S \flat

98

106

112

-**EL BECERRO**

CLARINETE 2 EN Sib

22/Enero/2017

"BANDA CARNAVAL"

W/5554775498

F/Venta de partituras y transcripciones para banda

♩=150 

8

16

23

29

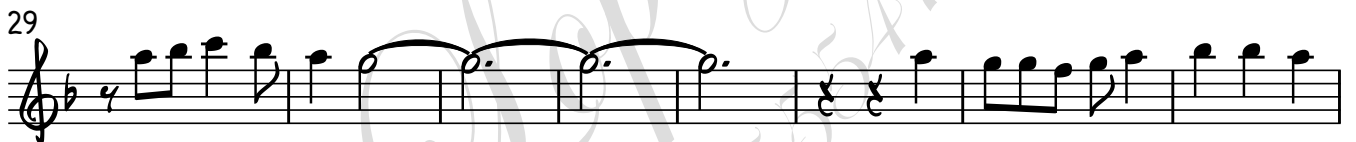

37

To CODA
44

D.S. AL CODA

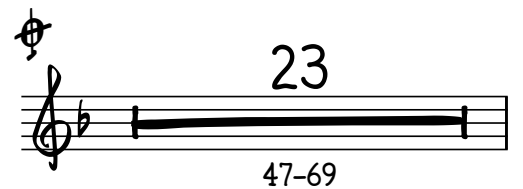

23
47-69

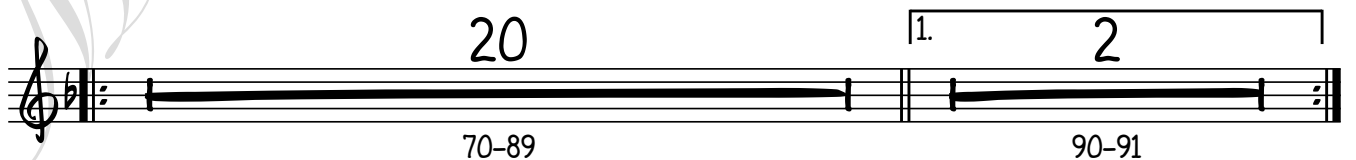

20
70-89

1. 2
90-91

2
92 CLARINETE 2 EN Si \flat

98

106

112

-**EL BECERRO**

CLARINETE 3 EN Sib

22/Enero/2017

"BANDA CARNAVAL"

W/5554775498

F/Venta de partituras y transcripciones para banda

♩=150

8

16

23

29

37

To CODA
44

D.S. AL CODA

23
47-69

20
70-89

1. 2
90-91

2
92 CLARINETE 3 EN Si \flat

98

106

112

-**EL BECERRO**

SAXOR EN Mi♭

22/Enero/2017

"BANDA CARNAVAL"

W/5554775498

F/Venta de partituras y transcripciones para banda

♩=150 

2

SAXOR EN M \flat

52

57

62

67

72

77

82

86

90

95

101

SAXOR EN M \flat

3

106

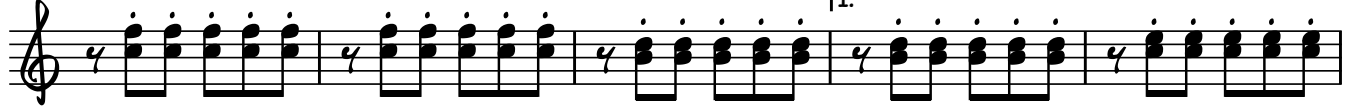

111

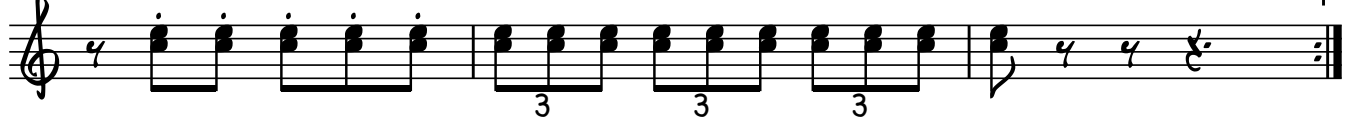

114 | 2.

-**EL BECERRO**

Trombón 1 EN C

22/Enero/2017

"BANDA CARNAVAL"

W/5554775498

F/Venta de partituras y transcripciones para banda

♩=150 

8

16

23

20 Tó CODA

1. 2

2. D.S. AL CODA

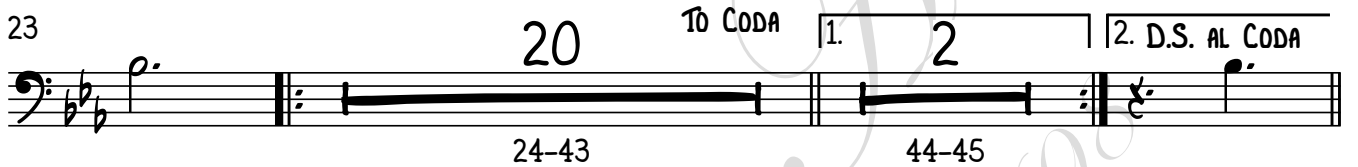

22

47-68

73

81

88

1. 2.

95

103

1.

2

TROMBÓN 1 EN C

110

114

2.

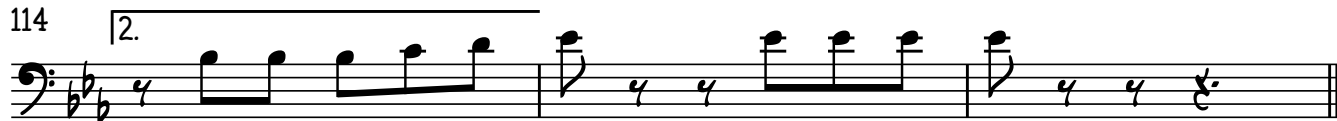

-**EL BECERRO**

TROMBÓN 1 EN Sib

22/Enero/2017

"BANDA CARNAVAL"

W/5554775498

F/Venta de partituras y transcripciones para banda

$\text{♩} = 150$ ♩

24-43

To CODA

2

TROMBÓN 1 EN S \flat

108

1.

113

2.

-**EL BECERRO**

Trombón 2 EN C

22/Enero/2017

"BANDA CARNAVAL"

W/5554775498

F/Venta de partituras y transcripciones para banda

♩=150 

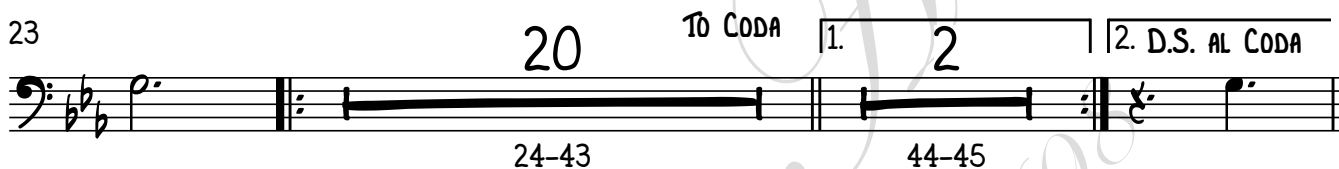
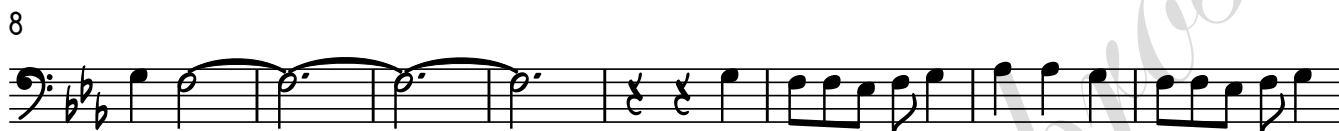

2

TROMBÓN 2 EN C

110

114

2.

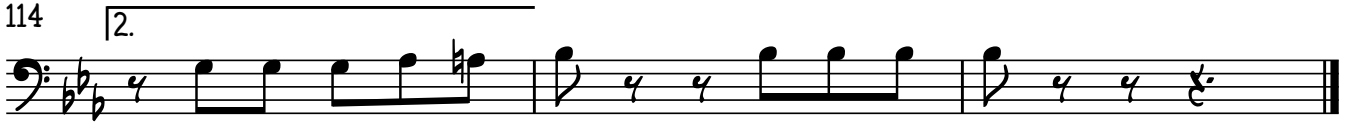

-**EL BECERRO**

TROMBÓN 2 EN Si \flat

22/Enero/2017

"BANDA CARNAVAL"

W/5554775498

F/Venta de partituras y transcripciones para banda

$\text{♩} = 150$ ♩

24-43

To CODA D.S. AL CODA
1. 2. 2.
44-45

22
47-68

2

TROMBÓN 2 EN Si \flat

108

1.

113

2.

-**EL BECERRO**

TROMBÓN 3 EN C

22/Enero/2017

"BANDA CARNAVAL"

W/5554775498

F/Venta de partituras y transcripciones para banda

♩=150 

8

16

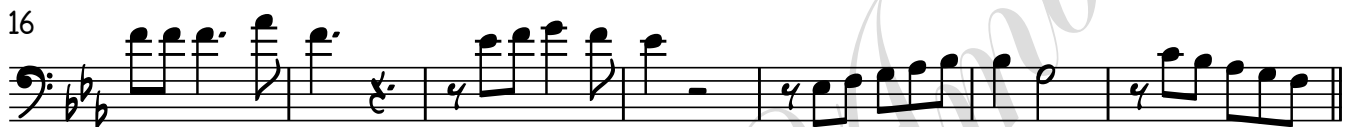

23

20 T^b CODA

1. 2. D.S. AL CODA

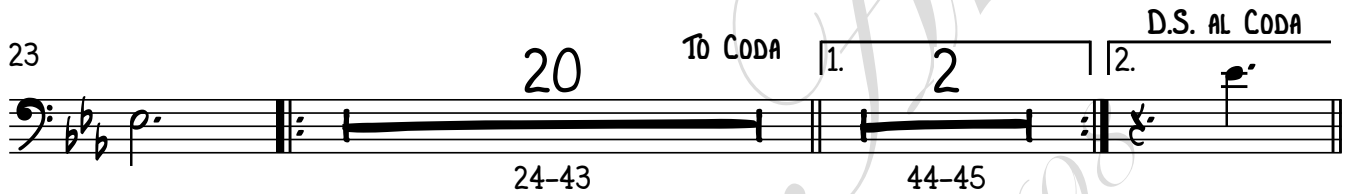

22

73

81

88

1. 2.

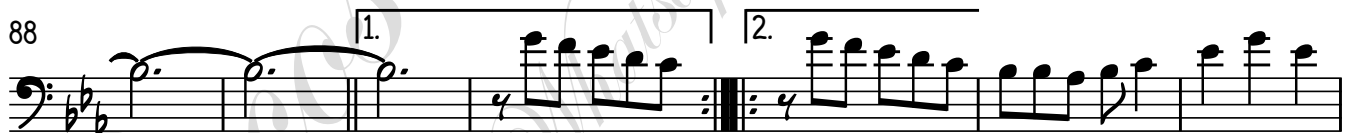

95

103

1.

2

TROMBÓN 3 EN C

110

114

2.

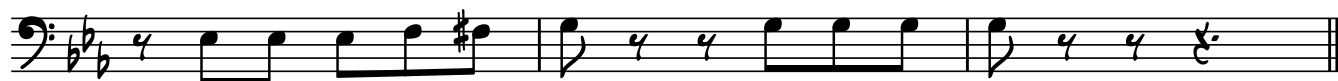

-**EL BECERRO**

TROMBÓN 3 EN Si \flat

22/Enero/2017

"BANDA CARNAVAL"

W/5554775498

F/Venta de partituras y transcripciones para banda

$\text{♩} = 150$ ♩

2 TROMBÓN 3 EN S \flat

110

114 |2.

-**EL BECERRO**

TROMPETA 1 EN Sib

22/Enero/2017

"BANDA CARNAVAL"

W/5554775498

F/Venta de partituras y transcripciones para banda

$\text{♩} = 150$ ♩

7

15

23

20

To CODA

1. 2

2. D.S. AL CODA

24-43

44-45

47

53

61

67

20

70-89

1. 2

90-91

2
92 TROMPETA 1 EN Si \flat

98

106

112

-**EL BECERRO**

TROMPETA 2 EN Sib

22/Enero/2017

"BANDA CARNAVAL"

W/5554775498

F/Venta de partituras y transcripciones para banda

♩=150 

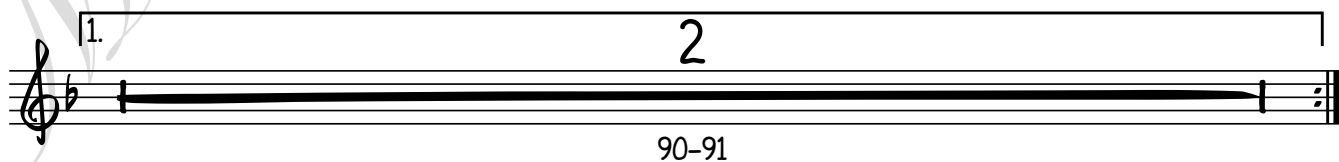
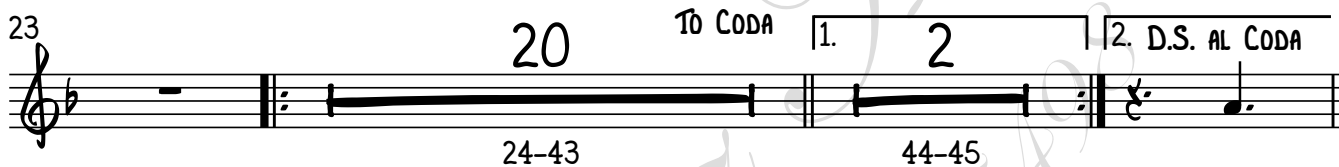

2
92 TROMPETA 2 EN Si \flat

98

106

112

-**EL BECERRO**

TROMPETA 3 EN SIb

22/Enero/2017

"BANDA CARNAVAL"

W/5554775498

F/Venta de partituras y transcripciones para banda

♩=150

7

15

23

20

To CODA

1. 2

2. D.S. AL CODA

24-43

44-45

47

53

61

67

20

70-89

1. 2

90-91

2

TROMPETA 3 EN Si \flat

92

1. 2.

98

106

112

-**EL BECERRO**

TUBA EN Si**b**

22/Enero/2017

"BANDA CARNAVAL"

W/5554775498

F/Venta de partituras y transcripciones para banda

$\text{♩} = 150$ ♩

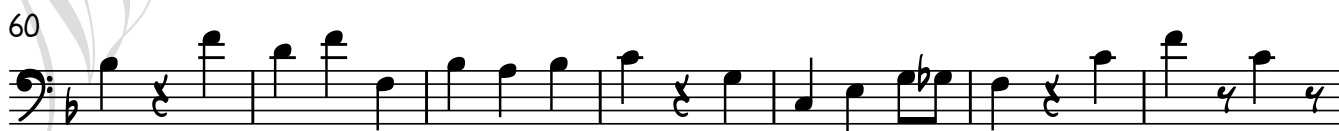
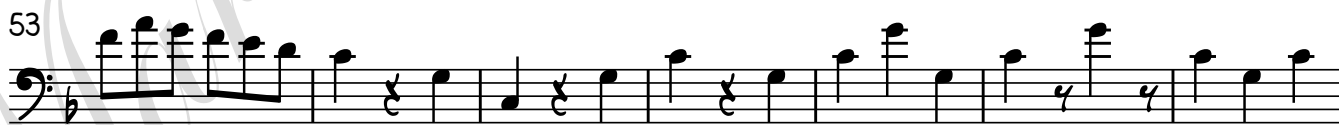
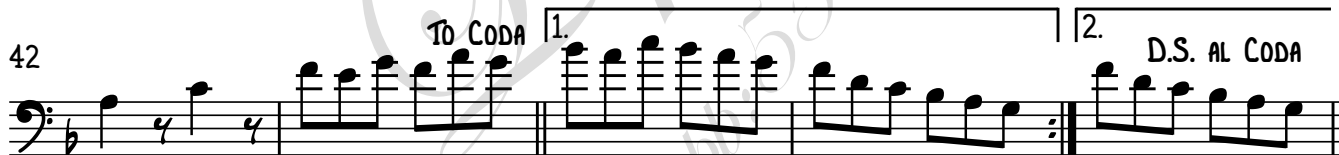
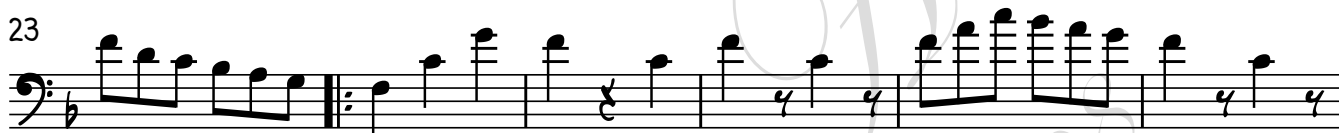

2

TUBA EN S \flat

67

74

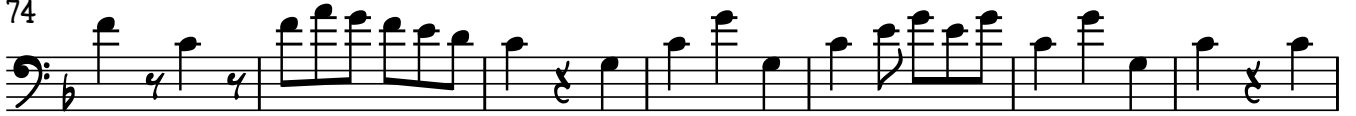

81

88

94

101

108

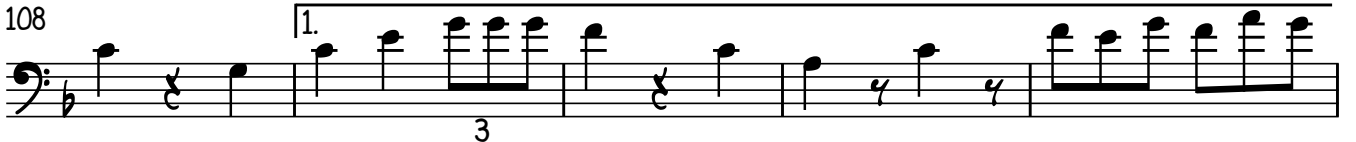

113

